WEATHER FORECASTS

Victoria and Vicinity—Moderate to fresh north to northwest winds; mostly fair, with frost at night.

Vancouver and Vicinity—Moderate to fresh northwesterly winds; mainly fair, with sharp frost at night.

The Daily Colonist.

(ESTABLISHED 1858)

COLONIST TELEPHONES

Advertising	Empire 4114
Business Office	Empire 4114
Circulation	Garden 1812
Job Printing	Garden 5241
Editorial Rooms	Empire 4111
Social Editor	Empire 3311

NO. 26—EIGHTY-SECOND YEAR | VICTORIA, BRITISH COLUMBIA, FRIDAY, JANUARY 12, 1940 | SIXTEEN PAGES

TWO GERMAN SHIPS PERISH IN ATTEMPT TO ESCAPE BLOCKADE

Bahia Blanca Strikes Iceberg Off Iceland and Sinks In Mists Used as Cover From British Patrols —Ussukuma Scuttled When It Is Faced With Capture Off the Coast of Africa

LONDON, Jan. 11 (AP).—Two more German ships which set out to run the British blockade were added to the toll of Nazi shipping today when one was reported to have struck an iceberg in northern waters, while the other was scuttled thousands of miles away, to the south.

Copenhagen dispatches told of the sinking of the Bahia Blanca, 8,500 tons, after striking an iceberg off the coast of Iceland.

Dispatches from Capetown told of the scuttling of the 7,834-ton German vessel Ussukuma a month ago off the African coast. Survivors were landed at Capetown from a British warship. They will be interned for the duration of the war.

SAILS IN DISGUISE

The war saga of the Bahia Blanca was a long one. She was on the seas out from Hamburg when war was declared. The vessel changed her identity, and on September 11 arrived at Rio de Janeiro disguised as a Greek freighter. She had then been at sea thirty-two days.

In mid-December she slipped out of port, to run the Allied blockade, apparently feeling that by taking

Continued on Page 2, Column 5

SEE ATTACK ON RUMANIA

Observers in Paris Predict Early Campaigns by Germany and Russia

By WILLIAM BIRD
(Released by North American Newspaper Alliance, Inc.)

PARIS, Jan. 11.—A new battlefront in Southeastern Europe will be opened up shortly and the possibility is that fighting may take place on more than one sector. This is the considered opinion of competent observers with whom this writer has discussed the situation.

Russia is expected to begin a drive against Rumania which in all probability will be synchronized with a German attack on that country also. It is understood here that the Stalin-Ribbentrop agreement, made last August 23, provided for partition of Rumania in much the same manner as Poland was divided, giving Bessarabia to Russia and Transylvania and Valachia to Germany, while the fate of Dobrudja is left in abeyance pending the result of efforts to get Bulgaria to join the aggressors.

BEST TROOPS IN SOUTH

Russia is expected to use the same tactics against Rumania as she used against Finland, beginning by setting up a puppet government in Bessarabia and then marching in on the pretext of delivering the Bessarabians from their oppressors. It is pointed out that the Russians will have fewer difficulties here than in Finland, for numerous reasons, the most important being that the best Soviet troops are concentrated in this region, while less experienced troops have been used against Finland.

Rumania's only natural defence here is the Dniester which, however, can be turned on the north, and that apparently is the Russian plan, according to observers who have recently visited that front. Another

Continued on Page 6, Column 3

TRAINING PLAN IS PROGRESSING

Empire Air Scheme Expected To Be Well in Operation By Midsummer

OTTAWA, Jan. 11 (CP).—Rapid progress is being made in preparatory work for the British Commonwealth air training plan and present indications are that the ambitious scheme to train some 20,000 to 30,000 air force recruits a year in Canada will be well in stride by Midsummer.

Australian and New Zealand recruits, preliminary training behind them, should reach Canada in June, and recruits from the United Kingdom will follow shortly, according to Air Marshal Sir Robert Brooke-Popham, of the Royal Air Force who is now in Ottawa.

Before the recruits from the Mother Country and the other Dominions arrive, however, Canadian boys will be under instruction at air training schools scattered across the country.

FLOOD OF APPLICATIONS

Staffing of the air training schools will require some 40,000 persons, 30,000 of whom will be civilians. The air force has been flooded with applications for such service.

Group Captain G. G. Banting, of the R.A.F., has arrived from England to assist Air Marshal Brooke-Popham as British representative in the co-operative training plan, and the two officers shortly will make a Dominion-wide tour of inspection of air training school sites selected.

Many aircraft to be used in the training plan have already been delivered from United States, British and Canadian factories.

The National Defence Department announced aircraft for the training plan would be standardized on six types of machines, many of which would be built in Canada.

DECREE OF FRANCO TO FREE THOUSANDS

MADRID, Jan. 11 (AP).—Sources close to the Government said tonight that a "new justice" decree to free thousands of civil war prisoners resulted from Generalissimo Francisco's belief that war wounds could be healed and national unification achieved best by benevolent treatment of erstwhile enemies.

It was learned today's decree would be applied retroactively, which would provide for re-examination of about 150,000 cases tried by military courts which passed sentences.

ON DUTY TODAY

LONDON, Jan. 11 (CP).—Oliver Stanley, newly-appointed War Secretary, will take up his duties at the War Office tomorrow. He has been confined to his home during the last ten days with an attack of influenza.

PAGE DIRECTORY

Comics	Page 13
Culbertson on Bridge	Page 4
Editorials	Page 4
"Fight for Love"	Page 13
Financial	Page 12
Radio Programmes	Page 15
Social Notes	Page 8
Shipping and Travel	Page 5
Sport	Page 10
Theatres	Page 11
Women's Clubs	Page 9

Argentineans Suffering in Severe Heat

BUENOS AIRES, Jan. 11 (AP).—Police guarded ice plants from angry consumers and the heat toll rose to fifteen today as the thermometer touched 98 degrees on the sixth day of a heat wave.

Twelve more persons died today, ninety suffered heat prostration and seventeen others are in a serious condition.

More than a score of persons stormed one ice plant in protest against the raising of the price of fifty pounds of ice from the equivalent of twenty cents to $1.25, and thereafter police posted guards at the plants.

After Meeting in Paris

Premier Edouard Daladier and Prime Minister Neville Chamberlain shake hands to symbolize Anglo-French accord at a meeting of the supreme Franco-British War Council in Paris. In the centre is the British Foreign Minister, Lord Halifax.

First War Loan Of $200,000,000 To Open Monday

Twelve-Year Bonds to Bear Interest at 3¼ Per Cent—Will Be Callable by Lot in Five Sections After 1948—Proceeds to Be Used to Finance Canada's War Expenditures

OTTAWA, Jan. 11 (CP).—Canadians will be asked to lend their Government $200,000,000 at 3¼ per cent interest when the first Dominion war loan is offered to the public next Monday morning.

Details of this initial war financing operation were contained in an announcement made here tonight on behalf of Hon. J. L. Ralston, Finance Minister. The bonds will be offered at par and will not be tax free as were most of the war and victory bonds sold in the first Great War.

The loan proceeds will be used to finance expenditures for war purposes. It is estimated that for the first full year of the war Canada's effort will cost $1,000,000 a day.

MAY ACCEPT CONVERSIONS

In addition to the $200,000,000 in new money, the Finance Minister will have discretion to accept applications for conversion of Dominion of Canada 3 per cent bonds maturing March 1, 1940, into an equal par value of the new issue.

Dated February 1, 1940, the bonds will mature February 1, 1952, but by a system of annual drawings by lot they are callable in five equal sections beginning February 1, 1948.

What amount will be added to the $200,000,000 new money by conversion is not estimated. The issue of 3 per cent bonds maturing March 1, 1940, was for $115,000,000.

When these bonds are turned in for conversion they will be valued

Continued on Page 6, Column 7

BAN IS BACKED BY SOCIALISTS

French Communists Have Eight Days to Disavow Russian Connections

PARIS, Jan. 11 (CP).—Socialists in the Chamber of Deputies rallied tonight behind a Government bill designed to exclude from elective office members of the outlawed Communist party unless they publicly disavow any connection with Moscow or the policies of the Soviet Government.

Support of the Socialists, allied in the past with the Communists and still constituting the largest party in the Chamber, apparently assured passage of the measure which will come before the deputies for debate on Tuesday.

EIGHT-DAY LIMIT

The bill, introduced after Edouard Herriot, President of the Chamber, had delivered a scathing denunciation of the Soviet invasion of Finland, gives former Communists eight days in which to make their disavowal.

The measure applies not only to members of Parliament but to ex-Communists holding mayoral, departmental or municipal council posts throughout France.

The Communist party was outlawed by Government decree in September. At the start of the war members of the party held seventy-two seats in the Chamber of Deputies. Many of these members have been jailed or are fugitives from justice.

WESTERN FRONT SPRINGS TO LIFE

At Least One German Plane Destroyed—Sharp Skirmishes Mark Land Operations

PARIS, Jan. 11 (CP-Havas).—Profiteering by clear, cold weather, the Western Front sprang to new life today, with both sides taking to the air in a series of reconnaissance and photographic flights which resulted in the destruction of at least one German plane behind the French lines.

Land operations on the Western Front, while involving several sharp skirmishes, still were confined to local activity. In several instances French detachments came to grips with German shock troops. The German units were generally made up of from fifty to sixty men and were particularly active in the sectors directly to the east and west of the Vosges foothills, and in the zone to the west of the Saar River.

BOMBER FORCED DOWN ONTO DANISH SOIL

COPENHAGEN, Jan. 11 (AP).—The second German bomber to make a forced landing on Danish soil in two days came down today in a field near Toender, just across the border inside Denmark.

The bi-motored machine was burned by the four members of its crew, who then were interned along with the crew of the plane forced down yesterday.

A NEW MINE-FIELD

AMSTERDAM, Jan. 11 (CP-Havas).—The Netherlands naval command announced today it will place a new mine-field off the coast of Southern Holland Province near Ter Heide.

Finn Milliners Show Latest Spring Hats In War-Scarred City

Helsingfors Kept Tidy in Spite of Damage Done By Aerial Bombardment—Bolshevik Army Remains Stalled on Icy Frontiers

HELSINGFORS, Jan. 11 (AP).—The bulky Bolshevik army was still stalled today on Finland's icy frontier and Helsingfors milliners took advantage of the situation to display new Spring hats.

How life goes on despite the hardships of war in this city built on a rock by its stubborn people is evidenced by the hat displays.

The Spring hats do not blossom in bright shop windows as they used to. Their existence is discreetly signaled by pictures of the new finery pasted on rough boards which protect shop windows against bomb fragments.

PLENTY OF WOMEN

Plenty of women are still here to be thinking about new Spring hats. This is a women's as well as a men's war.

And there are other boarded-up shop windows displaying illustrations clipped from magazine advertisements to indicate what may be found inside—sylph-like forms encased in corsets; pictures of graceful legs in silk stockings.

A man hunting for a smoke looks for a boarded-up shop front studded with empty cigarette boxes.

In a number of apartment houses which escaped actual destruction but lost all the glass in their windows because of the concussion, plyboard has been fitted to replace thousands of window panes.

All this boarding up, sandbagging, air raid repairing and precaution-taking has been neatly done. The

Continued on Page 6, Column 3

From Europe Day by Day—

THE TIMES, London

News and Comment on International Events selected from The Times daily and published in The Daily Colonist by special arrangement with The Vancouver Daily Province.

(Copyright, 1940, by Southam Co.)

LONDON, Jan. 11 (By Cable).—"The calculated brutality of bomb and machine-gun attacks on helpless and peaceable British fishermen," says The Times, dealing with the latest outbreak of Nazi frightfulness at sea, "is not the conduct of a civilized man, but rather the blind and vindictive barbarism of a savage, determined like a mad dog to rend whatever is within his reach.

"So far as there is any calculation behind these brutalities it is that of the bully bent upon terrorizing his opponents in the belief that they will thereby be reduced to submission. But the only effect will be to strengthen the nation's determination to master the hateful spirit of Nazism."

* * *

Fresh Russian attacks have begun in the neighborhood of Salla and Lake Kianta in Finland, where the invaders recently suffered a heavy defeat. Sharp fighting is also occurring northeast of Lake Ladoga.

British war material is now arriving in Finland and Italian help is also considerable. At first Germany allowed the transit of Italian airplanes for Finland, but on Moscow's protest, has now placed an embargo on the passage of these supplies, much to Italy's dissatisfaction.

However, to avoid admitting that even the smallest grain of sand has got into the Rome-Berlin axis, all news about the holdup of Italian war material or of the enrollment of Italian volunteers for Finland is kept from the Italian people.

* * *

The Times' diplomatic correspondent says the Cabinet has no present intention of withdrawing the British Ambassador from Moscow, and this is, no doubt, equally true of the French Government. Both ambassadors are now on leave, but there is no reason why they should not return to Moscow unless the Soviet Government makes it impossible.

Apparently Stalin does not wish to break off diplomatic relations with the western powers, as he does not wish Russia to be entirely dependent on Germany.

* * *

Sweden is completing war precautions and has passed emergency legislation providing for censorship, the right to detain suspects, and to impose embargoes.

* * *

An official report by the Uruguayan Government disclosed that the German allegation that British cruisers used poison gas in the battle against the Admiral Graf Spee is without foundation.

RED OFFICERS TO FACE TRIAL

More Than Hundred Reported Recalled for Failure Against Finns

COPENHAGEN, Jan. 11 (AP).—Reports reaching Norwegian and Finnish sources said today that a sharp shake-up in the Soviet army has taken place, with recall of more than 100 Red army officers for failure to achieve greater success in Finland.

Coming as the Finns announced fresh success in pushing back the Russian invaders, the reports, which lacked confirmation, said some of the recalled officers would face summary trial before courts consisting of people's commissars.

UNDER INVESTIGATION

The reports said also the Soviet supply commissariat was under a scrutiny which already has led to some executions.

Displacement of Mikhail M. Kaganovich was linked by Scandinavian observers with the reports that the Red army and allied services were being reorganized as a result of weaknesses discovered in the Finnish campaign.

Russia announced last night that Kaganovich had been "transferred to another post."

Italian Ship Attacked by Nazi Plane

SAVONA, Italy, Jan. 11 (AP).—The Italian vessel Valentino Coda reported today she had escaped a bomb dropped at her by a German warplane in the North Sea.

While she was en route from Newcastle, England, a German bomber apparently mistook her for a British vessel. One bomb dropped about sixty feet from the ship before the flyer sped away, possibly because he spied the Italian flag.

The Valentino proceeded on her course but later collided with a British fishing boat, which sank in a heavy fog, the captain said.

BIGGEST AIR-RAIDING EFFORT OF WAR BY GERMANY BRINGS ENEMY NO VISIBLE SUCCESS

Pursuit Planes Chase Nazi Machines Out to Sea —High-Flying Raiders Spotted Over the East Coast From Scotland to the Thames Estuary —Thousands Watch Guns in Action

LONDON, Jan. 11 (AP).—High-flying German warplanes dodged British fighters and anti-aircraft fire today in a series of raids from the east coast of Scotland down to the Thames Estuary.

It was Germany's biggest raiding effort of the war, but no attacks were made on land objectives. At least one merchant ship and one trawler were bombed and machine-gunned, but sudden appearance of Royal Air Force fighters saved them.

The raids were so widespread that the public began to think they might be the prelude to a blitzkrieg on docks, shipyards and naval stations. But this was considered improbable by responsible quarters.

POSSIBLE EXPLANATIONS

The most likely explanation was that they were chiefly photographing expeditions with the secondary object of disorganizing shipping. Not more than five planes took part in each raid.

Improved weather conditions, making aerial photography easy, may have been the immediate reason for the raids.

Anti-aircraft guns went into action when sky raiders were spotted over the east coast of Scotland, the Firth of Forth, South Shields, Newcastle, the Humber Estuary and the Thames Estuary.

Thousands of people ignored the danger and stood in the streets watching puffs of smoke from the ground guns until pursuit planes chased the German machines out to sea.

MINE IN IRISH SEA

Coinciding with the raids were two incidents which may foreshadow important developments in the war. The London tanker El Oso, 7,267 tons, struck a mine in the Irish Sea, the first vessel to be blown up by a

Continued on Page 2, Column 7

Home in London For Vacation

SIR WILLIAM SEEDS

BRITISH Ambassador to Moscow, has returned to London for an indefinite holiday. The French Ambassador has also gone on holiday.

SNOW FOLLOWED BY HEAVY FOG

"Beautiful White" General On Lower Mainland—Inch At Chilliwack

VANCOUVER, Jan. 11 (CP). — A thick blanket of fog rolled over Vancouver tonight and followed by twelve hours the first snowfall of the season.

Although traffic was slowed up by the fog police said no serious accidents had been reported.

Before nightfall all snow had melted from the downtown section of the city, but remained in residential districts.

Snow was reported general throughout the Lower Mainland district of the Province, but transportation officials said it was not sufficient to cause any delays on their lines.

The weather forecast was for "fair" weather with sharp frosts at night and gave rise to the possibility there might be more snow before the week-end.

One-half inch of snow fell here this morning as compared with one inch at Chilliwack.

Bitter Cold Takes Lives In Balkans

BUDAPEST, Hungary, Jan. 11 (AP).—The coldest weather in years, accompanied by storms and a heavy snowfall, took many lives and paralyzed normal activity in many parts of Southeastern Europe today.

Temperatures as low as 40 below zero Fahrenheit were reported in the Danubian provinces of Bucovina and Transylvania. The Danube River was frozen for most of its length, its ice holding hundreds of barges bound for Germany with wheat and oil.

SINKS IN COLLISION

LONDON, Jan. 11 (CP).—The crew of seventeen of the British ship Leonard Pearce, 1,571 tons, was rescued by a pilot boat after the ship sank in collision with another vessel today.

SPAIN SENDS AID TO FINNS

Reds Soon to Face Guns Sent by Russia to Help Republican Forces

PARIS, Jan. 11 (CP-Havas).—Russian arms supplied to the Spanish Republicans during the civil war in Spain now are en route through France to Finland to be used against the Red Army, it was learned tonight.

The Spanish Government has sent to Finland part of the vast quantity of Russian tanks, artillery, machine guns and other weapons captured from the Republican forces at the end of the civil war, almost a year ago.

(The Rome correspondent of The London Daily Express reported that General Franco is also considering the possibility of sending to Finland Italian tanks, artillery and other war material left in Spain by Italian forces following the civil war.)

MOVING THROUGH FRANCE

It also was learned that as a result of the German ban against Italian arms shipments to Finland by way of Germany, Italy has re-routed this material through France. This has also been done with shipments for other countries in Southeastern Europe.

The German ban on Italian arms shipments to the Finns is one of a series of measures taken by the Reich in an effort to aid the Russians in their disastrous Finnish campaign.

German technicians have been sent to Russia to correct glaring defects in Soviet industry, it was learned. Twenty German staff officers are reported en route to Moscow to find out why the Red Army bogged down.

POSITIONS REVERSED

Reports reaching here indicate that the setbacks of the Soviet forces in Finland have reversed the position of Moscow and Berlin in their economic relationship. Before the Finnish invasion, Russia dictated the terms on which it was willing to do business with the Reich.

PADEREWSKI IS ON NEW POLISH COUNCIL

PARIS, Jan. 11 (AP).—Poles today reported that Ignace Jan Paderewski, Polish pianist who once was Premier, would take up his duties at once as a member of the new Polish National Council functioning in France.

Paderewski was reported to have arrived yesterday from Switzerland.

HEARTENED BY A RAY OF HOPE

Manager of Bartley Mine Thinks Entombed Men May Be Alive

BARTLEY, W. Va., Jan. 11 (AP).—A ray of hope that two or three score of the eighty-seven men still entombed in the explosion-rocked Bartley No. 1 coal mine may still be alive heartened tonight the haggard, forlorn crowd of relatives gathered about the pit.

Four bodies already have been located since a blast yesterday afternoon wrecked the tunnels 600 feet beneath the surface.

G. J. Stollings, general manager of the Pond Creek Pocahontas Coal Corporation, owners of the mine, said:

"We are hopeful that possibly fifty or sixty can be found alive."

Rescuers working in relays continued to bore doggedly through the debris-clogged, gas-filled area in which the mining experts are hopeful the blast was centred and where about twenty-five men were working. It is those in the area beyond that may be alive. The rescuers have found no evidence of flame or heat so far.

Shortly before midnight Raymond Salvati, vice-president of the coal concern, announced advances had placed rescuers within 200 feet of one section where men were believed to have been working and about 700 feet from another group.

Britain Is Producing Surprise Long-Range High-Speed Fighters

New and Secret Type of Warplane Being Turned Out in Large Numbers—Being Withheld From Combat Until the Right Time

LONDON, Jan. 11 (AP).—The Air Ministry disclosed today it is producing a surprise long-range fighting plane "of very high speed." At the same time the editor of Jane's All the World's Aircraft, standard reference book on the air strength of fifty countries, said British airplane factories are working night and day to turn out a "new and secret" type of warplane.

The Air Ministry in its announcement said the time has not yet come for the employment of its new super-fighting plane, but that "when it does, there may be some surprises—especially in the numbers which are likely to be used."

Unofficially it was stated the craft is a new Defiant model, which is faster than either the Spitfire or the Hurricane, at present the No. 1 and 2 pursuit craft of the R.A.F.

The present Defiant is a single-engine fighter and, because it has but one motor, has a range definitely less than the 825 miles of the Messerschmitt 110, Germany's crack fighter plane.

ANXIOUS FOR MEETING

German reconnaissance planes in their visits to Britain today had to fly a 700-mile round trip. With a range of 825 miles, the Messerschmitt 110 is capable of convoying bombers on raids to this country.

Continued on Page 2, Column 3

REPORT TO MAKE HEAVY READING

Rowell Commission Document Comprises Thirty-Four Volumes—Largest of Kind

OTTAWA, Jan. 11 (CP).—Members of Parliament have a lot of heavy reading in store for them at the coming session if they wish to master the contents of the report of the Royal Commission on Dominion-Provincial Relations.

The report will be tabled early in the session and will probably be the longest document relating to Canadian affairs ever laid on the table of Parliament. It will fill some thirty-four volumes.

The greater part of the report is now in the hands of the King's printer and is running through the presses as rapidly as possible in view of the wartime rush of business for the printing bureau. As the report must be presented in both French and English the printing bureau actually has to turn out sixty-eight volumes.

Oak Bay Takes Case For Disputed Water Rate to Commission

City Delegation Urges That All Future Conferences Be Open to Public—Accord Is Reached On Few Points at Parley

A PRELIMINARY conference over the price to be paid for water was held between city and Oak Bay representatives before the Public Utilities Commission in the Central Building yesterday morning. Prof. W. A. Carrothers presided. The city delegation urged that all future water rate meetings be open to the public.

Present were Mayor Andrew McGavin, Aldermen T. W. Hawkins, John A. Worthington, Archie Wills, Edward Williams and W. Lloyd Morgan; Forrest L. Shaw, city solicitor; D. A. Macdonald, city comptroller, and G. M. Irwin, city water commissioner.

Oak Bay was represented by Reeve R. R. Taylor, Councillors P. A. Gibbs, Leo Grogan and Richard Angus; A. S. G. Musgrave, municipal engineer; R. F. Blandy, municipal clerk, and H. G. Lawson, K.C., solicitor for the municipality.

During discussion to decide a plan of procedure to settle the water rate dispute, Oak Bay admitted that the city was entitled to a return on its investment in the Sooke Lake and Goldstream waterworks systems.

Oak Bay could agree on certain points in regard to the value of both systems, and hoped to reach an accord on the annual cost of maintenance and operation, but it could not agree with the city on the question of depreciation.

Other questions discussed included the relative qualities of water carried through both waterworks systems, the amount to be charged Oak Bay for water at Smith's Hill reservoir and at a point in the pipe line marked by Government Street and Hillside Avenue, the return the city was entitled to on its investment, and examination of waterworks books by Oak Bay.

At the present time Oak Bay is paying the city 7.5 cents per thousand gallons for water, having declined to recognize an increase to 12.8 cents per thousand gallons.

Professor Carrothers suggested to city and Oak Bay representatives that they confer to ascertain how many points they could agree upon, and that another meeting before the commission might be held.

A. F. Stevens Is Named President

The annual meeting of the Men's Parish Guild of Christ Church Cathedral was held in the guild room of the Memorial Hall last evening. The report covering the past year's activities was adopted, together with the financial statement.

The following officers were elected for the ensuing year: President, A. F. Stevens; vice-president, H. W. Hall; chaplain, Rev. J. R. Fife; secretary, H. L. Roberts; treasurer, A. H. Finlinson; while Captain W. Ord with Messrs. Miles T. Harrison and H. H. Smith were chosen to serve on the committee.

A period of fellowship and the serving of light refreshments followed the conclusion of the meeting.

BRITAIN PRODUCING SURPRISE FIGHTERS

Continued from Page 1

That has not happened so far, although every pilot of the R.A.F. is anxious to see what will happen when the H0's meet a Spitfire, a Hurricane or a Defiant for the first time.

Although the German craft is formidable, it has not had conspicuous success against British bombers over Germany.

Britain has two models which can convoy slow and cumbersome bombers on raids to German bases. They are the Blenheim and Beaufort twin-engined machines, which really are light bombers but can be used as long-range fighters. The Blenheim has a range of 1,000 miles, slightly less than the Beauforte.

C. G. Grey, editor of Jane's, declared that British airplane engines are unsurpassed by those of any other nation, a conclusion he said that "seemed to have been confirmed since the declaration of war."

RUSSIAN PLANES UNRELIABLE

He described Russian military planes, which he classified as copies of American bombers and fighters, as "unreliable" and "liable to fall to pieces when diving."

The Spanish civil war, which Grey characterized as a testing ground for Russian and German planes, taught one lesson, he asserted: That the old (1930) biplanes with modernized motors make about the best single-seat fighters because of their manoeuvrability and strength.

Both Britain and Germany, he said, have retained the biplane fighter. The Gloster Gladiator, fastest British craft of the biplane type, now is being used specifically for fighting work.

The Daily Express said today that plans smuggled to London from Germany showed that the Messerschmitt 110 is intended as a long distance escort fighter.

British Envoy to Russia in London

LONDON, Jan. 11 (CP).—Sir William Seeds, British Ambassador to Moscow, returned to London yesterday, accompanied by Lady Seeds, for a "vacation," but well-informed political sources said that he may not go back to his post.

Information brought back by Sir William himself, as well as statements made at the Soviet Embassy here, show that Russia is determined to pursue her Finnish campaign whatever the consequences. The same determination exists on the British side to lend all aid possible to Finland, qualified sources said.

More Than Fifty Poles Arrested

KAUNAS, Lithuania, Jan. 11 (AP).—Lithuanian Security Police today broke up an alleged Polish military organization accused of plotting a coup d'etat in Wilno (Vilna) with the arrest of more than fifty Poles, including students and former army officers.

JAPANESE PREMIER DECIDES TO RESIGN

TOKIO, Jan. 12 (AP).—Premier General Nobuyuki Abe was reported today by Domei, Japanese News Agency, to have announced his decision to resign at a special Cabinet meeting next Sunday morning.

NOTED ARTIST DIES

NEW YORK, Jan. 11 (AP).—Jonas Lie, fifty-nine, one of the world's leading marine and landscape painters and past president of the National Academy, died last night from pneumonia. The Norwegian-born artist achieved fame while working as a designer in a cotton factory and studying art at night.

FOR THIRTY CENTS

VANCOUVER, Jan. 11 (CP).—From a hospital bed, Mrs. Noah Paul belatedly told police tonight how two men strong-armed her on a downtown street early this week. The woman was struck over the head, knocked down and kicked about the head and face by two bandits who escaped with thirty cents.

WARD THREE TAXPAYERS

The meeting of taxpayers of Ward Three, Saanich, which was to have been held in the Gordon Head Hall tonight, has been postponed until Friday of next week at 8 o'clock. The meeting will discuss bus service arrangements, light and telephone charges and other matters of interest to residents of Ward Three.

McKechnie Cup Rugby, Saturday, January 13. Varsity-Victoria. Macdonald Park.

THOUGHT CRASH WAS JUST WIND

Mistake Cost Motorist $30 For Failing to Return to Scene of Accident

Joseph Van Eynde, 3423 Bethune Avenue, was fined $30 on a charge of failing to return to the scene of an accident, by Magistrate Henry C. Hall, in the Saanich police court, yesterday afternoon.

L. F. Foot, 722 Market Street, testified that on the evening of January 2 he was driving along Boleskine Road when he saw a car approaching and driving all over the road. Although he took to the ditch, his machine was struck on the left front fender. When the other car fail to stop, Foot said he turned round and followed it to Bethune Avenue, where Van Eynde got out. When he asked the accused if he had been on Boleskine Road, he declared that Van Eynde asked "where that was." Van Eynde's car was damaged on the left side.

Miss Christine D. Reid, 837 Darwin Road, who was a passenger with Foot, corroborated his evidence and also identified the defendant.

Van Eynde, who was represented by E. H. M. Foot, said that he thought he had struck something on Harriet Road and got out of his car to investigate. Seeing no one he proceeded on his way and at the purported scene of the accident thought the noise of the crash was the wind.

Police were summoned to the accused's home right after the accident, by Foot.

AIR FORCE REQUIRES SKILLED TRADESMEN

OTTAWA, Jan. 11 (CP).—Skilled tradesmen between eighteen and forty are required at present by the Royal Canadian Air Force, the National Defence Department announced tonight.

Apart from men actually skilled in handling airplanes, aero engines and parts, men are required with experience in such trades as: Acetylene welders, electricians, wireless and electrical mechanics, tailors, police, photographers, telephone operators, motorboat crewmen, meteorologists, machinists, watchmakers, instrument repairers, fabric workers, equipment assistants, cooks, clerks, cabinetmakers, armament artificers, woodworkers, metalworkers, motor mechanics, tinsmiths.

Youths Remanded Until Next Week

Four youths charged with breaking, entering and committing theft in the Brentwood Mercantile, Ltd., were remanded until next Thursday when they were arraigned in the Saanich police court yesterday afternoon.

John Kriso requested a remand so that he might consult legal aid before making election. A. J. Patton appeared for George M. Paton, but Charles Brown and Frank Dunnegan were not represented by counsel and elected to be tried before Magistrate Henry C. Hall.

Mr. Patton said that if he could have the charge against Paton read to accuse the youth of being an accessory to the crime, he would enter a plea of guilty.

PERISH IN ATTEMPT TO ESCAPE BLOCKADE

the northern route she would be able to keep herself hidden under Wintry mists and in stormy seas from British patrols.

MISTS PROVE FATAL

The "protecting" mists were believed to have proved fatal for the Bahia Blanca, which was built in 1918 and plied in the German-South American trade. She struck the iceberg last night, and Copenhagen reports said the crew of sixty-two was rescued by the Iceland trawler Hafstein.

Details of the Ussukuma were not known here, and an official statement concerning the ship was not forthcoming at the Admiralty, but dispatches said that officers and men from the vessel were landed at Capetown from a British warship.

Naval sources indicated the Ussukuma was scuttled by her crew after interception by British warships off the African coast on December 6.

France Tightens Meat Restriction

PARIS, Jan. 11 (AP).—France's restrictions on meat were tightened today by a revised decree establishing Friday as a completely meatless day and prohibiting sale of beef, veal and mutton on Mondays and Tuesdays.

In addition, the decree prohibits restaurants from serving more than one meat dish per customer on permitted days, and limits the portion to five and one-quarter ounces—including bone.

SUGGEST PARLEY BE HELD IN CITY

Victoria Parent-Teacher Council May Invite Federation to Convene Here in 1941

A proposal that the British Columbia Parent-Teacher Federation should be invited to hold the 1941 convention in Victoria was discussed at a meeting of the Greater Victoria Parent-Teacher Council in the city school board office last night. It was agreed that the suggestion should be discussed by the various associations, and that the delegates should report their views to the next meeting of the council, to be held on February 29.

At that meeting also resolutions and arrangements for the federation convention to be held in Vancouver during Easter week will be discussed.

A letter was received from the federation congratulating the Victoria council on the excellent increase in membership achieved through the Autumn drive. Trustee P. E. George, chairman of the council, mentioned that at the end of 1939 the associations in Greater Victoria had a paid-up membership of 1,233.

A list of outpost schools on Vancouver Island in need of used magazines of a suitable type was received, and after discussion as to the collection and forwarding of the magazines, it was decided to allocate outpost schools to local parent-teacher associations as follows: Hardwicke Island, Sir James Douglas and Margaret Jenkins P.-T.A.'s; Kyuquot, Monterey P.-T.A.; Oyster River, Oaklands P.-T.A.; Read Island, Quadra and Burnside P.-T.A.'s; Stuart Island, Tillicum and Mount View High School P.-T.A.'s; Squirrel Cove, South Park P.-T.A.; Clayoquot, Gordon Head, Mount Douglas and Cedar Hill P.-T.A.'s.

DANISH VOLUNTEERS ARRIVE IN FINLAND

COPENHAGEN, Jan. 12 (AP).—The first company of Danish volunteers has arrived in Finland to aid their Finnish neighbors against Soviet Russia's Red Army invaders, the newspaper National Tidene reported today.

The Danes represented the second group of Scandinavians to go to the assistance of the Finns, four contingents of Swedish volunteers having entrained for the Finnish war front.

Japanese Make War Contribution

VANCOUVER, Jan. 11 (CP).—A donation of $300 for the Dominion Treasury as a war contribution from the Japanese Cleaners' Association was received today by Mayor Lyle Telford.

A letter accompanying the donation, presented to the Mayor by a delegation headed by S. Okuma, association president, stated that the members "are desirous of expressing through you to the Government of Canada our deep appreciation of the struggle which is being carried on by the British Empire for the preservation of democratic principles and the protection of human liberty."

AIR RAIDS BRING LITTLE SUCCESS

Continued from Page 1

mine off the west coast of Great Britain. It was probable that the mine was laid by a German submarine and it may reflect a new policy by the German Navy to cut off Great Britain's vital overseas connections. The El Oso's crew of thirty-six, several of whom were injured, was landed at an unidentified port.

An unidentified Italian ship sank after striking a mine off the east coast. Thirty-one aboard were rescued. Crowds on the coast saw the ship mined and only a mile away a trawler was being attacked by a German plane. The trawler was damaged but was able to proceed under her own power.

A Reuter's News Agency dispatch from Rome said the sunken Italian ship was the 5,123-ton Traviata.

TRAWLER DAMAGED

One Nazi echelon attacked a trawler off the Scottish coast, damaging it with bomb splinters and machine-gun bullets. The attackers were driven off by R.A.F. fighters. A third group dumped several bombs harmlessly near a sandbank off the Norfolk coast.

Three Air Force fighters were reported to have chased off and damaged a Heinkel bomber as it flew fifty feet above three cargo vessels. The plane dropped several bombs, without hitting anything, as it sped homeward. When last seen smoke was emerging from one wing.

British planes have extended their effort to keep German bombers at their bases, flying far out over the North Sea and attacking such bases as the Island of Sylt. They are guarding carefully against ship bombings and are alert against the possibility of a lightning blow at docks and shipyards.

GRESHAM HOSE
No. 315 CHIFFON SHEERS FOR EVENING $1.00
B. M. Clarke
711 YATES STREET

RANGES
Designed for Today's Kitchens
BUILT BETTER BY
GURNEY
C. J. McDOWELL
Scollard Building, 1305 Douglas Street

No. 1
Fir Millwood
$2.50
PER CORD
Cameron Wood & Coal Co., Ltd.
743 Yates Street Phone E 3121

Everything for the Hard-of-Hearing
VICTORIA HEARING AID CO.
Ortho Technic Audiphones
219 Pemberton Bldg. Phone E 5128

ELECTRIC KITCHEN CLOCKS from $3.95
ELECTRIC BEDROOM CLOCKS from $3.50
F. W. FRANCIS
JEWELER 1210 DOUGLAS ST.

SAVE $15 ON A KNITTED SUIT
(Just Arrived)

The Edinburgh Lasses Would Weep!

If the Scotch lasses who made these famous "LANSEA" Knitted Suits in Edinburgh knew that we were selling them for only $19.95 they would have a right to weep! The regular price of "LANSEA" Knitted Suits anywhere in Canada is $29.50. Many of these were regularly sold at $35, and next season they will all be marked $35!. Two and three-piece models and their origin and pedigree insure that they are all that knitted suits SHOULD be.

STYLED IN PARIS
MADE IN SCOTLAND
SOLD BY SCURRAH

ENGLISH SPORTS HATS
Just the thing to wear with a knitted suit. Also some Tailored Felts: $6.50 and $6.95 values; now all at $4.95

Business Men
Read and Use
The Colonist Want Ads
TO BUY
TO SELL
TO RENT
TO TRADE
Check The Colonist Classified . . . note how many established firms use this medium daily. There is proof of the pulling power of Colonist Want Ads . . . bringing results to men whose livelihood depends on shrewd buying and selling.
Phone E4114
The Daily Colonist
CLASSIFIED AD DEPARTMENT
Office Open 8 A.M. to 9 P.M.

Pardon Us if We Snicker at Winter!

The model illustrated is the McLAUGHLIN-BUICK ROADMASTER *four-door touring sedan.*

SOMEWHERE, probably, numb-fingered drivers are bucking vainly at piled-up snow heaps, jolting miserably over frozen roads, snow-packed and rutted until every turn of the wheel means a jar.

But you, lucky fellow — what does winter mean to you in that sleek-lined honey of a 1940 McLaughlin-Buick?

It means simply the sweet purr of a hundred-plus horsepower Dynaflash straight-eight with the pull to master any going. It means micropoise-balanced smoothness to keep you forever free of vibration's annoyance.

It means taking the choppiest, worst-rutted roads in stride, while soft coil springs on all four wheels soak up the jars before they ever reach you.

It means driving a car in which even skid-risks have been reduced, and it means travelling in snug, weather-tight Body-by-Fisher comfort no matter what's on the weatherman's bill of fare.

It means, when you drive a Super, front seats that are next thing to five feet wide—other new features and conveniences so numerous they're counted by the dozen.

So pardon us if we laugh at winter—and especially at the old idea that no one buys cars until the spring buds show.

In McLaughlin-Buick you've got an all-season car—the kind of car you ought to be handling right now!

When are you going to *do* something about getting one?

"Best buy's Buick!"

M-44

SEE THE NEW McLAUGHLIN-BUICK ON DISPLAY AT THE SPECIAL DEALER SHOWROOM SHOW ALL THIS WEEK
DAVIS-DRAKE MOTORS, LIMITED
VICTORIA—900 FORT STREET AT QUADRA - DUNCAN BRANCH—GOVERNMENT AND KENNETH STREETS
SEE YOUR NEAREST BUICK DEALER

Skippers of Liners Ever on Watch for Elusive Submarine

Correspondent on Way to War Front Tells of Crossing Atlantic and of Power of British Navy to Protect Ships

By C. B. PYPER
Released by North American Newspaper Alliance, Inc.

LONDON, Jan. 11 (By Cable).—"If she was ahead, I'd ram her." The speaker was the ship's captain, a bluff, burly mariner with a Mussolini jaw and weary-lidded eyes. Your correspondent had asked him how long it would take to turn so as to train the stern gun on a submarine if it rose ahead.

The answer left this passenger praying that the submarine would rise close enough to be rammed fast and hard. The captain added, for comfort's sake, that we could come around in sixty seconds.

The scene was his cabin, somewhere in the Atlantic, where he was having tea, before a brief rest on a settee. During the whole voyage he never went to bed, never took his clothes off, and was always within thirty seconds' jump of the bridge, ready to ram, come about or run. He said he would run if given the chance.

KNOWS SEA PERILS

He was an experienced sea-dog. During the Great War he was on the Carmania in a famous sea fight, and also commanded a destroyer in the Mediterranean. In this war he has seen destroyers sink a submarine not far from his ship, which was shaken from stem to stern by the depth charges. He knew the perils of the sea in wartime. The passengers only guessed them.

Called to the deck the first day and facing the coldest ocean ever seen, the passengers were told calmly by a spectacled little officer what to do on the order to abandon ship. They realized a war was on. The lifeboats were swung outboard, ready for quick lowering. Volunteers were asked to assist the lookouts. All were warned to carry their lifebelts everywhere and not to smoke on deck in the dark.

The ship was blacked out completely at night, and it gave one an eerie feeling to know that a submarine might be about to rise in the cold, grey wilderness of the water.

This passenger's imagination is always overactive in the low vitality period between tea and dinner. His thoughts turned regularly to the chance of a torpedo during the pre-dinner bath, so he never lingered in the bath. Even the stewards and crew were serious. But nothing happened; day after day, the same lonely, grey water, but not a submarine in sight.

NAVY ON WATCH

We saw a freighter once in the distance. We zig-zagged on clear days and moonlit nights, losing a considerable per cent of our forward progress, and it was comforting to know that the British Navy was watching over us, though never seen.

We got bulletins telling us of the end of the Graf Spee, also the fate of trawlers and tankers sunk by mines and torpedoes. Details of the fight put up by the Exeter, Achilles and Ajax gave us a thrill and fortified all hearts. The fortification was welcome, for the most smiling faces hid annoying little thoughts.

At last we sighted well-known landmarks and entered well-known waters. Here were signs of activity; trawlers, freighters and liners entering the harbor. We saw His Majesty's ships gathering in the dusk. Two destroyers, weather-beaten and sea-stained, glided past like ghosts, returning to port after a spell of submarine hunting, grimy, but comfortingly businesslike.

On landing, we recognized imperturbable Great Britain, ancient and warwise, carrying on soberly, sagely and calmly in the face of the greatest menace of all. With no fuss or excitement, she just quietly resolved to win. As usual, her might had assured our safety, but in our danger we thought of the hundreds of captains and crews daring danger daily in the endless sea traffic essential to victory and made possible by the ceaseless sea scouring of His Majesty's ships.

REEVE LAMBRICK ADDRESSES BOARD

The Saanich Board of Trade held its monthly meeting at the Brentwood Women's Institute Hall, Brentwood Bay, on Monday evening, with a good attendance of members.

A resolution was passed asking the municipality to place a light at the corner of the West Road and the old B.C. Electric right-of-way, for the purpose of aiding traffic near the Brentwood Sports Hall, and to light up that particular corner where several robberies have taken place recently.

REEVE SPEAKS

Reeve Lambrick spoke on matters concerning the municipality and condemned the present system of land taxes to provide money for the ever-increasing social, fire and health services now demanded. He proposed a general householders tax to provide for those services as well as putting responsibility on all that were enjoying the privileges.

A letter of appreciation was ordered sent to the Minister of Public Works for the quick response to the board's request to have both sides of the East Saanich Road graded to the level of the pavement. W. O. Wallace presided.

Obituary

HALL—The death occurred suddenly yesterday at his residence, 1170 Palmer Street, Saanich, of Henry Edward Hall, aged sixty-four years and ten months, a native of London, England, and a resident of Victoria for twenty-eight years. Mr. Hall was an employee of the B.C. Electric Company for many years and had many friends who will regret to hear of his passing. He is survived by two sons, Henry in Vancouver and Edward in Victoria; also brothers and sisters in England and three grandchildren. Funeral arrangements are in the hands of the Thomson Funeral Home and will be announced later.

WONG—Funeral service for Wong Sin was held yesterday afternoon at the Thomson Funeral Home and was largely attended. Many floral tributes were received. Rev. Chow Ling conducted the service, after which interment was made in the Chinese Cemetery. The following were pallbearers: B. Wong, Wong Hoy, Wong Yuen, Wong Bee, Wong Lee Chong and Wong Wo.

BREMBLE—Rev. G. H. Scarrett will conduct services for Mrs. Mary J. Bremble at Sands Mortuary Chapel on Saturday afternoon at 2 o'clock. Interment will be in the family plot in Colwood Burial Park.

DICK—Funeral services for Baby Ronald William Dick will be held this afternoon at 2 o'clock in McCall Bros.' Funeral Chapel, Rev. Canon Chadwick will conduct the services, after which interment will be made in Colwood Burial Park.

HUNT—Mass will be celebrated in St. Andrew's Cathedral this morning at 9 o'clock for John Richard Hunt. Interment will take place in Ross Bay Cemetery. McCall Bros.' Funeral Home are in charge of the funeral arrangements.

EDWARDS—Funeral services were held in McCall Bros.' Funeral Home yesterday afternoon for the late Emmeline Edwards. Rev. C. D. Clarke conducted the services, during which the hymn "Abide With Me" was sung. The following acted as pallbearers: J. H. Eccles, J. J. Scarfe, G. D. Robertson and Sergt. D. Fisher. Cremation took place in the Royal Oak Crematorium.

GUEST—Funeral services for Mrs. Almanita Jane Guest will be held at Sands' Mortuary Chapel this afternoon at 2 o'clock. Rev. Alan Gardiner will officiate and interment will be in Colwood Burial Park.

BEALES—The funeral of Bert Beales took place yesterday afternoon from Sands' Mortuary, Ltd. A large gathering of friends was present and the beautiful flowers testified to the popularity of Mr. Beales. The hymn sung was "Rock of Ages" and the services were conducted by Rev. Frederic Pike. The remains were cremated in the Royal Oak Crematorium. The pallbearers were H. Logan, G. Lindquist, R. McClure, R. Atherton and D. Walter.

SPAIN BUILDING SHIPS

MADRID, Jan. 11 (CP).—The director-general of Maritime Communications announced last night that Spanish shipyards were building four merchantmen of 16,000 tons each as a start on a marine reconstruction programme.

ROBBER GETS PRISON TERM

Thornett to Serve Seven Years for Holding Up Edwin Mulholland

Convicted on a charge involving the armed robbery of Edwin Mulholland at Tait Street and Carey Road in Saanich on December 13, William Thornett was sentenced to serve seven years in the penitentiary by Judge H. H. Shandley in County Court yesterday afternoon.

In pronouncing sentence, the court commented: "The evidence against you is overwhelming. I do not believe your story. Identification is positive, and I am convinced you are the guilty man. If your record had been as bad as I thought it would be, I would have had you whipped for this crime. You are better kept by the authorities out of danger."

Joseph B. Clearihue, K.C., was the Crown prosecutor. The accused was not represented by counsel.

Mr. Mulholland, a bus driver for the Vancouver Island Coach Lines, Ltd., told the court that he heard quick footsteps as he sat in his vehicle at 10:15 o'clock on the night of December 13 at Tait Street and Carey Road.

FIRES REVOLVER

Thornett then presented a pistol, growled "Give me your money," and fired the weapon at a distance of four feet before Mr. Mulholland had a chance to answer. The bus driver was struck by a bullet on the right arm and lifted out of his seat by the impact.

On another command from Thornett, he handed over between $3 and $4 in silver, and was ordered to throw out the fare box. The accused dragged it about six feet and then placed it under his arm. The driver heard an automobile start. He telephoned Saanich police from the nearest house. At the bus depot he found the bullet on the floor of the vehicle. He testified that he identified Thornett from a police photograph the next day and also picked him out at a line-up.

Dr. J. H. Moore told of examining the wound on Mr. Mulholland's arm. Chester Stanlake described turning the bus over to Mr. Mulholland on the day the robbery was committed. Detective Jacob A. Young, Provincial Police ballistics expert, estimated that the bullet had been fired from an old pistol or one in poor condition, and that the cartridge had been one of old design.

SEE BULLET FOUND

John D. Grant and Dudley Johnson testified that they saw Mr. Mulholland find the bullet in his bus. Sergeant Sydney Wilkinson described the line-up at which the accused had been identified.

Arrest of the accused had been made by Sergeant Eric Elwell and Constable Cecil Pearce, Saanich police. Constable Thomas Stevenson described locating Thornett at 1626 Government Street.

Thornett's assertion was that he had been drinking heavily on the night of the robbery. He claimed to have been at the Kon Wo Rooms on Johnson Street from 9:45 to 11 o'clock.

The accused's record showed that he had been convicted on a charge of obstructing a constable at Vancouver in 1936, and twice for vagrancy last year.

WANT UNIFORM EXCHANGE RATE

Hotels and Stores Urged to To Give U.S. Tourists Benefit of Premium

In order that people of the United States may be encouraged to take advantage of the 10 per cent premium on the American dollar by spending their vacations in Canada, efforts are being made to have a uniform rate of exchange established throughout the Dominion.

D. Leo Dolan, chief of the Canadian Travel Bureau, in a letter considered by the directors of the Victoria Chamber of Commerce yesterday, stated that the matter had been discussed with the Foreign Exchange Control Board, which had agreed that the board's official rate of 10 per cent should be made uniform throughout the Dominion.

There was no excuse for failure on the part of hotels and all other businesses likely to be patronized by United States citizens, to give the benefit of the exchange, Mr. Dolan declared.

The matter was referred to the tourist trade group of the chamber, and it was stated at the meeting that Victoria people should be made to realize that they were supposed, and expected, to pass on the 10 per cent premium to United States visitors who did business with them.

It was also recommended that publicity should be given in the United States to the fact that prices were no higher here now than they were before the war, and that the 10 per cent premium, therefore, was a straight gain to tourists.

LECTURE TONIGHT

Ceremonial, church worship, sacraments, Divine healing, subjects of lecture and round table discussion by Rev. B. Wilson Hodgson, late of Church of the Healing Christ United Metaphysics. All New Thought, Rosicrucian and Theosophists students are invited. 8 o'clock tonight. Suite 3, Surrey Block, 639 Yates Street.

Saanich Man Named Clerk Of Ladysmith

LADYSMITH, Jan. 10.—Out of 130 applications for the position of city clerk of Ladysmith, the city council appointed Frank L. Kitto, of Darwin Road, Saanich.

Mr. Kitto organized the unemployment and relief department in Saanich eight years ago and since that time had been employed as relief and welfare officer, in addition to serving in the accounting and tax department.

VICTORIA MEMBER LEAVES FOR EAST

R. W. Mayhew, M.P., Will Attend Manufacturers' Meeting Before Parliament Opens

R. W. MAYHEW, M.P.

R. W. Mayhew, M.P., left Victoria last night en route to Ottawa for the opening of Parliament in two weeks' time. Mr. Mayhew will spend a week in Winnipeg, and will then attend a meeting of the Canadian Manufacturers' Association in Hamilton before going to Ottawa. If possible, the Victoria member also will represent the local chamber at a conference of the Canadian Chamber of Commerce in Toronto on February 19, 20, and 21.

He will return to Victoria for a brief stay if the House takes a long recess at Easter, but otherwise will not be back here until Parliament prorogues.

Mrs. Mayhew will leave here in a week or ten days' time to join Mr. Mayhew in Ottawa for the opening of the House.

INVITE PUBLIC TO SERVICE TONIGHT

The general public is invited to hear late messages of Mary Baker Eddy, Rawson, Bishop Cooper, and Myrtle Fillmore at the round table discussion for students of New Thought, Rosicrucians, Theosophists, by Rev. B. Wilson-Hodgson, at Suite 3, Surrey Building, 639 Yates Street, tonight, at 8 o'clock.

Mr. Wilson-Hodgson is late of the Church of the Healing Christ, Vancouver.

Local Writer Wins Acclaim With Address

The Seattle press this week has devoted considerable space to an address given by Major L. Bullock-Webster, of the community drama section of the B.C. Department of Education, who was guest speaker at a formal dinner given on Monday night at the Hotel Gowman, Seattle, by the Seattle and Puget Sound Chapters of the League of Western Writers. Received with great acclaim by the 100 guests present, the address was on the theme of "Inspiration of Canadian Material for Writers."

"It was indeed a literary feast, with inspiring suggestions for writers and merriment for all, as Major Bullock-Webster is a raconteur par excellence of funny stories," said Leora Stewart, in The Seattle Times.

"The stage certainly lost a handsome and capable actor when he gave up the profession for soldiering and to write and produce plays, although fame has come to him in all three fields. He also has given inspired leadership in the Community Drama Department of Education in Victoria, as the organizing president of the Canadian Chapter of the League of Western Writers, and as the founder of drama organizations and awards in Victoria. At present he is an officer of the National League of Western Writers.

"He chose a serious subject to discuss last evening, and gave many valuable hints to the many poets and fiction writers present. From a seemingly inexhaustible repertory of stories he always found a suitable one to interject, and now and then it was a quotation from a famous work. He read passages from two of his plays that had been produced in the United States, England and Canada."

DIVIDEND DECLARED

Sudbury Basin Mines, 2½ cents, payable March 21 to shareholders of record March 5.

January SALE • Malleks Limited
Ready-to-Wear and FURS
1212 Douglas St. E 1023

FINE IMPORTED WOOLLENS
TREASURE TROVE
909 GOVERNMENT ST.
AGENTS FOR
JORDANS LIMITED
ORIENTAL RUGS

January Clearance
YOUR OPPORTUNITY!

THIS 4-PIECE MAPLE SUITE—Vanity, Bench, Chiffoniere and Bed—Discontinued design clearing at, only $87.75
$8.00 Cash - $8.00 Month - No Interest
STANDARD FURNITURE CO.
FURNITURE SPECIALISTS 737 YATES STREET

The Oldest Name in Scotch Whisky
Haig & Haig
Now OBTAINABLE AT $3.75 26⅔ OZ.

DISTILLED BLENDED & BOTTLED IN SCOTLAND
This advertisement is not published or displayed by the Liquor Control Board or by the Government of British Columbia.

Ray's LTD
CANDY • DELICATESSEN • TOBACCO • VEGETABLES AND FRUIT
GROCERY • CHINA AND GLASSWARE • FRESH MEAT • FISH AND POULTRY • TOILETRIES
734 FORT ST.

FRIDAY AND SATURDAY

CRISCO 1-lb. tin 21¢ 3-lb. tin 59¢
SUGAR B.C. Granulated: 2-lb. bag 15¢, 5-lb. bag 37¢, 10-lb. bag 72¢, 20-lb. bag $1.43, 50-lb. bag $3.40, 100-lb. bag $6.50
FLOUR Robin Hood: 7-lb. bag 24¢, 24-lb. bag 75¢, 49-lb. bag $1.39, 98-lb. bag $2.69
Milk All Brands 9¢ tall tins, Small tins 2 for 9¢, Per case $4.15
WHITE BEANS 5¢ lb.
VERMICELLI 5¢ lb.
RICE PUFFS 5¢ pkt.
POT BARLEY 5¢ lb.
VANILLA Flavoring 2-oz. Bottle 5¢
LEMON Flavoring 2-oz. Bottle 5¢
BEEF ROASTS: Sirloin, Rumps, Round, Cross Rib 20¢ lb.
BEEF STEAKS: Sirloin, Round, Rib, T-Bone 23¢ lb.
CORNED BEEF, boneless, lb. 15¢
PICKLED TONGUES, choice, lb. 22¢
DRIED FRUIT SALAD 10¢ lb.
SHREDDED WHEAT 10¢ pkt.
CHOW SAUCE 10¢ bottle
CARROTS and PEAS 10¢ tin
LOCAL LAMB: LEGS 29¢, SHOULDERS 19¢, ROLLED SHOULDERS 26¢, RIB CHOPS 25¢, BREAST 18¢, Hamburger 10¢
POT ROASTS: CHUCK 12¢, BLADE 15¢, ROUND BONE 15¢, BONELESS POT ROAST 19¢, Sausage 8¢
Grain-Fed Pork: LOIN ROASTS 23¢, LEGS, Whole or Half 23¢, SHOULDERS, Picnic Style 16¢, PORK CHOPS 25¢, Hearts, Beef 10¢
Rice, Dried Peas, Pepper, Reckitt's Blue, pkt. 5¢
Cocoa, Mustard ½ lb., Baking Soda, 1 lb., Farrow's Peas, pkt 10¢
NABOB CUSTARD 2 pkts. for 9¢
NABOB JELLY POWDER 2 pkts. for 9¢
SUNLIGHT SOAP, Bar - - SNOWHITE BLEACH, Btl. - - MACARONI, lb. - - - - - - 5¢
KIPPERED SNACKS 2 tins for 9¢
BRUNSWICK SARDINES 2 tins for 9¢
Peaches, tin, Pears, tin, Apricots, tin 10¢
Shortening 10¢ 1-lb. carton
BUTTER First Grade Creamery 34¢ lb. 3 lbs. $1.00
Pure Lard 9¢ lb.
Oxydol, Rinso, Chipso 21¢ large pkt.
CHEESE: Canadian Mild, Canadian Medium, Canadian Nippy 19¢ 25¢ 35¢; Gorgonzola 53¢, Danish Blue 48¢, English Cheddar 33¢
EGGS Grade A Pullets, doz. 17¢ Grade A Large, doz. 24¢
SALMON, ½'s RED SPRING 14¢ tin
SHRIMPS 16¢ tin
BREAST OF TUNA, ½'s 2 tins 25¢
OYSTERS 17¢ tin
VEGETABLE SOUP 6¢ tin
PEA SOUP 5½¢ tin
BACON DEPT.: SLICED AYRSHIRE BACON 21¢, SLICED SIDE BACON 25¢, SLICED BACK BACON 19¢, TENDERIZED COTTAGE ROLLS 27¢, SLICED SIDE BACON Campfire ½-lb. Cello pkts. 2 for 25¢
FISH DEPT.: Whiting Fillets 15¢, Dressed Soles 8¢, Fresh Whiting 25¢, Sole Fillets 25¢, Fresh Oolichang 20¢, Smoked Salmon, Smoked Fillets
DELICATESSEN: WIENERS 19c, Meat Loaf ½ lb. 10¢, Jellied Pork Tongue ½ lb. 19¢, Sandwich Ham ½ lb. 19¢, Mincemeat 2 lbs. 19c
CREAM BISCUITS 19¢ lb.
SHORTBREAD BISCUITS 2 doz. for 9¢
APRICOT JAM 4-lb. tin 39¢
Cut Green Beans, Golden Bantam Corn, Jiffy Dinners ½'s, Orchard City Peas 3 tins for 25¢
GOOSEBERRY JAM 4-lb. tin 39¢
IVORY SOAP 9¢ large bar
CANADA CORN STARCH 9¢ 1-lb. pkt.
FRUIT DEPT.: SUNKIST ORANGES Per doz. 19¢ 3 doz. 55¢, Sunkist Lemons, doz. 15¢, Texas Grapefruit 9 for 25¢, Marmalade Oranges, doz. 33¢, Fresh Rhubarb, lb. 9¢, No. 1 Washed Carrots 5 lbs. 9¢, COOKING ONIONS 4 lbs. 10¢
HEINZ "57" Tomato Ketchup, large bottle 18¢, Tomato Soup, 3 tins 25¢, HEINZ VINEGAR 16-oz. bottle 15¢, 33-oz. bottle 25¢
Candy Specials: PEANUT BRITTLE lb. 14¢, FRUIT DROPS, BUTTERSCOTCH DROPS, CRYSTAL MIXED lb. 15¢, SHERBET FRUITS lb. 10¢, CHOCOLATE PEANUT CRISP lb. 19¢, ENGLISH TOFFEES lb. 23¢
SUNRAY COFFEE 28¢ lb.
SUNRAY TEA 48¢ lb.
TOMATO JUICE 9¢ 25-oz. tin
LEMON FLAVORING 9¢ 4-oz. bottle
SPECIALS: Hot Water Bottles (Canadian), 1-year guarantee 39¢, Linen Writing Tablets, 15c size. To clear 2 for 15¢, A.S.A. Headache and Cold Tablets, bottle of 100 19¢, Pure Norwegian Cod Liver Oil, 16-oz. bottles. To clear 39¢, Adhesive Tape, 1 yd. x ½ in. 3¢, Ironized Yeast, $1.25 size. To clear 89¢, Pure Russian Mineral Oil, 16-oz. bottle 29¢, Barclay's Halibut Liver Oil Capsules, box of 50 49¢, Pinex, for Colds, Regular 50c 39¢, Vi-Tone Chocolate Drink 24-oz. tin, Regular 90c 75¢, White Pine and Tar, 25c size 17¢, Gibson's Facial Tissues, box of 400 23¢, Kent's Cigarette or Pipe Tobacco, New price 50¢, Vogue Cigarette Tobacco, per tin 25¢
FLOUR Master Baker 49-lb. bag 1.29
FETHERLITE PASTRY FLOUR 7-lb. bag 19¢
TEA BAGS 19¢ BOX
Red Label, 1-lb. pkt. 62¢, Red Label, ½-lb. pkt. 32¢, Orange Label, 1-lb. pkt. 67¢, Orange Label, ½-lb. pkt. 34¢, Yellow Label, 1-lb. pkt. 75¢, Yellow Label, ½-lb. pkt. 38¢
Cocomalt DELICIOUS AND NOURISHING Contains Vitamins A, B and D 1-lb. tin 59¢
PANCAKE FLOUR 10¢ pkt.
HOUSEHOLD BRAN 9¢ 2-lb. sack
WRAPPED BREAD White or Brown 5¢
Lux Toilet Soap, Camay Soap, Palmolive Soap 5¢
PURE HONEY 24¢ 2½-lb. tin
ROGERS' SYRUP 32¢ 5-lb. tin

The Daily Colonist

Established 1858

The Colonist Printing and Publishing Company, Limited Liability

J. L. Tait, Managing Director

Subscription Rates by City Carrier:

Yearly	$12.00
Monthly	1.00

All subscriptions payable in advance. Mail subscribers are requested to make all remittances direct to The Daily Colonist.

Subscribers in ordering change of address should be particular to give both old and new addresses.

Subscription Rates by Mail:

To Canada, British Empire, United States and Mexico:

Yearly	$6.00
Half-Yearly	3.00
Quarterly	1.50

To All Other Countries:

Yearly	$18.00
Monthly	1.50

Friday, January 12, 1940

PREPARING FOR A LONG WAR

Since the War started there have been warnings from high sources that this is going to be a long war. One of the earliest decisions of the British Government was to plan for at least three years of armed strife, while hoping that the conflict would be of much shorter duration. As the months have passed there have been many signs that pointed to eventual success for the Allies, but until there is the final knock-out blow the enemy may rise, time after time, to take and give punishment before defeat is certain. The British and French Governments are fully aware of this; leaders and authorized spokesmen have stated that intensive action on land and in the air, much more severe and bitter than anything experienced thus far, may be expected at any time, with a gigantic onslaught likely to take place in the Spring. There has been no suggestion that this action will be either brief or decisive, for there are no illusions about the strength and fighting resources of the enemy.

The British Government started the New Year with further large-scale preparations for a long war by making 2,000,000 more of her young men liable for military service. It had been stated before the Royal Proclamation that Great Britain already had all the men, a force of 1,500,000, under arms that she needed, and this was given as one of the reasons why Canada was not accepting recruits. It is obvious an unlimited number of men will be required, and this being the case, Canadians will wish to play their full part. But, except for the extremely limited enlistment permitted in the last few days, Canada has taken practically no recruits for some weeks.

As all things point to a long, desperate war, one that will take and tax the last ounce of Allied power, it is disappointing to the Canadian public that there has been no announcement of Canada's programme. There have been peacemeal preparations, and there is the Empire Air Training scheme, but no comprehensive programme of preparation for a war of long duration. The time must come, and it might come soon, when the Government will have to face the issue, will have to announce plans for the enlistment and training of additional divisions for overseas service, or abandon any suggestion of more than token representation in the land operations of the Allied war effort.

The Ottawa Journal has been appealing to the Government to tell the public just what its programme is. "The Canadian people," The Journal suggests further, "don't want to be in this War with limited liability. They realize the vital need of air fighters, and will provide them, but we think they realize as well that there is a need for land forces, and would like to give their share of them. Above all, the Canadian people don't relish the role of being a sort of Allied Commissariat kitchen for British and Allied soldiers doing their fighting. That is not their tradition."

Similarly, in an appeal for more comprehensive preparation, The Globe and Mail has been urging national registration. The Toronto newspaper states: "Manifestly, if Canada is to give her full effort to the War, each citizen must do his share according to ability and opportunity. How can this be accomplished unless there is a complete up-to-date record to enable prompt selection to be made for a given activity? The thoroughness with which Britain has gone into the job should dispel any illusion that we can muddle through successfully."

The Great War was a premeditated war on the part of Germany, and Germany was ready. The present War was premeditated by Germany, and again Germany was prepared. Whatever reports there might be that Germany is lacking in essential supplies or is faced with other difficulties, while encouraging, are not grounds for belief that all is clear sailing for the British Empire and her Allies. There are many sacrifices yet to be made, and the duration of the War will be shortened only by facing these, and planning and preparing accordingly. Wishful thinking and grim realities are two different things; the first must not be allowed to blot out the second, else there will be stark disaster. At the forthcoming session of Parliament the Government must make it clear that it has plans complete for thorough preparations, based upon realities, or except a mighty protest.

A WORTH-WHILE RECORD

The Comox Logging Company was congratulated this week by the Provincial Minister of Labor on its record of timber operations in 1939, when there were no fatalities in its camps. With very large crews employed on Vancouver Island, the company emerged with a clean bill for the twelve-month period, in so far as deaths in the woods were concerned.

While the aim of an accident-less year may still be beyond human hopes, it is something to have minimized accidents and to have eliminated fatalities for a year. That is the mark at which others may shoot during 1940, with benefit to the forest products industry as a whole. While there are human agencies involved, however, there will remain accidents to report.

The Safety-First campaign in British Columbia woods is comparatively new in origin. That it is worthwhile is self-evident. Anything that the Province may do, or the industry itself may accomplish along this line, will have a gathering and cumulative effect in the woods. Especially when production is running high, and all operations are speeded up, there is need for special care in work where one slip may mean the life of a man.

The Province might go farther than a letter of congratulation in such instances of a clean bill of health. It might institute a perpetual challenge trophy to be competed for by all branches of the industry, in their several divisions, putting a premium on careful operation, and giving credit to those responsible for such a result.

THE GROWTH OF SIBERIA

The news of developments in Siberia during recent years has indicated that there has been a sizeable increase in population to make possible the industrial expansion which has been taking place. The returns of the recent census in the U.S.S.R. confirm the reports of the growth of the Union's eastern regions. The present population of Siberia, excluding the Central Asiatic republics, is 19,379,292, an increase of about 30 per cent in the last thirteen years. In the areas bordering the Pacific the population has doubled to more than 2,000,000, and the population of Yakutia, which was 289,000 in 1926, has grown by more than 100,000. In the Central Asiatic republics the population has grown from 13,671,478 to 16,626,700, or about 12.6 per cent.

The rate of increase has been much greater in urban centres than in rural, and in Siberia, where only 12.8 per cent of the population lived in cities in 1926, the percentage now is 35. Twenty-seven cities in Siberia and seventeen in Central Asia have more than 50,000 inhabitants. Four of these cities did not exist in 1926.

The population growth, and particularly the growing urbanization, sharply reflects the industrialization which has taken place as natural resources have been exploited and factories built close to the supply of raw materials, states the Far Eastern Survey. Lack of manpower is still recognized as a handicap to Siberian economic development, but it is obvious that the situation is considerably better than thirteen years ago. While the growth in industries has been phenomenal, it is reasonable to suppose that the quality of the products and the efficiency of production have been sacrificed for the sake of volume. As a rule, it is only where the workers have had long training in mechanized production that a high degree of workmanship and efficiency has been attained.

Mr. James H. R. Cromwell has been confirmed in his nomination for the office of United States Minister to Canada, and will be taking up his residence in the American Legation at Ottawa shortly. That he will be accorded a warm welcome goes without saying, for his predecessors in the office have proved worthy representatives of their country, and good friends of Canada as well. Mr. Cromwell lacks some of the experience which his predecessors have taken to Ottawa, but his high sense of responsibility has been proven, and it may be taken for granted that he will do all he can to protect the long-standing friendly relationship between Canada and the United States.

Truth, London, records the news from Berne that Swiss scientists have made a notable contribution to the motion picture industry by making a film accompanied by scents appropriate to the scenes of rose-gathering, hay-making and woodworking. Even a picture of a surgical operation had its smell of ether. The scented talkie is perhaps a degree of perfection in motion pictures that has many disadvantages, for the distasteful odors that might accompany many scenes for purposes of realism could be appreciated more if not made obvious.

WAR AIMS

The war aims are: To save the British and French peoples, the neutrals and mankind in general from the whip, the gun and the concentration camp; to save the children from the foul onslaught of Paganism; to preserve Christianity, the law and the simple right to live decently. Need these aims require an apology? The one supremely essential war aim is to win the war so that the evil spirit of this Thing may be exorcised from Europe and the world. This is the first and prime requisite to a reconstructed world such as idealists cherish, but which never can materialize until a detestable system is destroyed.—Halifax Herald.

By union the smallest States thrive; by discord the greatest are destroyed.—Balfour.

The Weather

Meteorological Office, Victoria, B.C., at 7:00 p.m., January 11, 1940.

SYNOPSIS OF WEATHER CONDITIONS

Pressure remains high west of Vancouver Island and is relatively low east of the Canadian Rockies. The weather has been moderately cold, with light rain, on the North Coast, and some light snowfall in the Fraser Valley District, and also in the Okanagan.

Moderate temperatures are reported in the Prairie Provinces.

PRECIPITATION AND TEMPERATURES

(Precipitation for twelve hours to 5:00 p.m.; temperatures for twenty-four hours)

	Precipitation	Min.	Max.
Victoria	.04	35	41
Nanaimo	.03	24	41
Vancouver	.15	30	36
Kamloops	.03	16	27
Prince George	-	18	30
Estevan Point	-	32	44
Prince Rupert	.14	35	39
Langara	.03	38	43
Atlin	-	3	13
Dawson	-	20*	4*
Seattle	.10	27	40
Portland	Trace	29	43
San Francisco	.07	53	60
Spokane	Trace	10	--
Penticton	-	22	--
Vernon	-	14	--
Kelowna	-	16	30
Grand Forks	Trace	11	23
Nelson	.08	15	26
Kaslo	-	13	
Cranbrook	--	3*	20
Calgary		2*	27
Edmonton	Trace	0	28
Swift Current		0	20
Moose Jaw		3	18
Prince Albert		3*	14
Winnipeg	.01	5	18
Wednesday—			
Toronto	--	22	33
Ottawa	--	9	20
Saint John	--	10	26
Halifax	--	8	27

* Below zero.

THURSDAY

Minimum	35
Maximum	41
Average	38
Minimum on the grass	24

Weather, fair; sunshine, Jan. 11, 48 min.

5:00 P.M. WEATHER REPORTS

Victoria—Barometer, 29.99; wind, N., 10 miles; fair.

Vancouver—Barometer, 29.98; calm; cloudy.

Kamloops—Barometer, 30.10; calm; cloudy.

Prince George—Barometer, 29.93; wind, SE., 5 miles; cloudy.

Prince Rupert—Barometer, 30.09; wind, NW., 2 miles; cloudy.

Langara—Barometer, 30.10; wind, NW., 10 miles; cloudy.

Estevan Point—Barometer, 30.03; wind, N., 10 miles; clear.

Portland—Barometer, 30.02; wind, SW., 15 miles; raining.

Seattle—Barometer, 29.97; wind, SE., 5 miles; raining.

San Francisco—Barometer, 30.00; wind, W., 5 miles; cloudy.

Note and Comment

By SANDHAM GRAVES

Consider man's powers of attention. After prolonged study, or intense concentration, or even too-unvaried attention to any fixed pursuit, the human powers of attention become tired; they begin to wander, rebel by fits and starts, and, finally, being exhausted, cease entirely. At that stage one might as well close up the books, give up the effort at concentration, or change the pursuit for a greater or a lesser period of time. The human mind will achieve nothing when it is tired. On the contrary, only active damage can come from forcing the pace under such conditions. Yet men and women do themselves irreparable harm by failing to recognize this fact.

• • •

That is why teachers in class rooms suddenly reach a point in their discourse where they realize that students are not listening; that minds have gone on a vacation. That is why there is often an irresistible human tendency to laugh at irrelevancies in church or at other solemn proceedings. That is why the business man bangs the telephone and shouts at his office force without apparent cause. Fatigue, or nerves, or the usual explanations do not quite explain it, or, at least, they do not explain it all. Power of attention, to anyone accustomed to work with their heads, is almost as a separate factor, not of the mind, not of the body, nor entirely of the will, but a little of each.

• • •

In the newspaper business, where powers of attention must be focussed on a wide variety of matters, and where concentration is turned like the beam of a searchlight on some express object from minute to minute, or hour to hour, the time comes when the powers of attention are tired out and the mind will not track at all. In a similar way, much the same experience will be shared by all manner of men in all manner of businesses. To some extent that is realized and understood. It is for that reason that work days have an ending, and that holidays become a matter of legislative concern. But there is another, and a larger, side to this problem.

• • •

To an extent not perhaps fully realized, the world's thoughts are turned to what is happening in Europe. In the press, on the radio, on the street, in the clubs, wherever men or women join in conversation, war emerges as the first, and perhaps the last, topic of consideration. That is natural; but it is also not too wise. War is the forced interruption of all normal thoughts and activities; the diversion of attention from the common needs of the minute and of the day. Some people become so worked up that they are unable to think or talk of anything else. Imagine a nation of people like that!

• • •

It is wisdom to make what personal contribution one can to a country's united effort in war; and then to forget as much as possible about the subject. Each day will bring its own needs and its own experiences. Meanwhile at home there will be work to do; but if all the powers of attention have been expended on the one problem, not much work will get done. It is, of course, a personal problem; yet, in some, it is a national concern as well. In the war upon nerves, victory will go to those who keep their nerves sturdy. In Canada there is little reason for the excitability that is sometimes to be found in public places.

• • •

Reverting, however, to the main question, human powers of attention. These are the days to nurse the powers of attention; to treat them kindly, and make them work for you and not against you. If your work lies in one special field, take your recreation in another, totally different. If you must concentrate for longer or shorter periods of time, space this labor, and intersperse it with other forms of work. Alternate the work of the hands and of the head if you can. Exercise in the fresh air and walk more than you have been accustomed to if you are a normal city dweller. There is a prescription for you.

• • •

Actually, however, the prescription is akin to what physicians are telling their patients all over the civilized world. It is a difficult world at the moment to live in. These are the times to take first things first, and nothing too very much to heart. A physician may often anger you by telling you to "be cheerful"; but that is sound advice. The human animal was made to be cheerful; all the gloomy prophets of this and of every other age to the contrary, notwithstanding. So there you have it. There is no fee, but don't talk to the receiving nurse as you go out. She bites. Her powers of attention are exhausted!

Blind Indian Gets A Heavy Sentence

DUNCAN, Jan. 11 (CP).—Charles Charlie, a blind Indian, was convicted by Stipendiary Magistrate G. A. Tisdall here today of having liquor in his possession and sentenced to six months' imprisonment.

Mrs. Evelyn Jimmie, charged with Charlie, was given a six months' suspended sentence by the magistrate.

The Observation Car

By THE EDITORIAL STAFF

Glancing Over Sport

Lawson Little, former king of the amateur ranks on both sides of the Atlantic, did a grand comeback last week when he captured the Los Angeles open tournament with a sensational finishing round of 65 to nose out one of the strongest and most select fields in the history of the event. Remember when Lawson boomed them all over the Oak Bay course in the $3,000 open in 1937, but in that event Little didn't do very well, for he was hitting them so far that his drives got into all kinds of trouble . . . Victoria can take a stranglehold on the historic McKechnie Cup Saturday when they tackle Varsity ruggers in one of the most important tussles of the campaign to date. The historic trophy was missing not so long ago, but I understand it had been discovered and everything is on the right side of the ledger . . . Wonder who this chap Henry Cooper is? He fought Billy Conn the other night in the main event in the Madison Square Garden, but no one ever heard of Cooper until he climbed through the ropes. Just take a look at Cooper's record and you wonder how in the world Promoter Mike Jacobs let him in the same ring as the light-heavyweight king. After Conn's showing against this fourth rater it would be wise for him to steer clear of the chap he wants to meet, Joe Louis. The Brown Bomber would most likely blast Conn into oblivion inside of three heats with the greatest of ease. Conn is a fine boxer, but he has no steam in his punches. —J.D.

• • •

Confusing

Since the application of the war tax on tobaccos, packers of the weed, in their efforts to deal fairly with the consumers, have introduced strange new quantities for the packages that are sold to pipe smokers and those who roll their own. Such fractions as one-eleventh, two nineteenths and others equally unusual now appear on the packages, and except for higher mathematicians, it becomes very difficult to judge as to which package gives one the best value for one's money. There's another fraction now in use that we don't know how to express. It is two over twenty-one, and we leave it to someone else to decide whether it should be pronounced "two-twenty-firsts."—R.M.

• • •

No Winter Here

In a local hardware store on Thursday we heard a man complaining about the chilly atmosphere. "When I left Saskatchewan last week the temperature was thirty-six degrees below zero. This is like Summer to me," a bystander remarked . . . On Johnson Street we saw a cautious motorist cleaning the mist from every window of his car before driving away. A rare sight among drivers . . . In a vegetable shop on Fort Street we noticed three small Chinese girls dancing a Highland fling. They were worth watching . . . Heard Bill, the Broad Street barber, remark that the Huns would probably take up arms against Finland after publishing lurid newspaper articles that it was to protect themselves against the belligerency of the Finns . . . Listened to Wee Jock complain that singing at soldier and sailor smoking concerts was hard on his pipes. Suggested that he present the boss with a handful of five centres and practice in the ensuing smoke clouds . . . Paid attention to a hardy pioneer who claimed in his day a girl was not considered educated unless she could drive a nail straight and bake a good loaf of bread. In this age he claimed she was not considered educated unless she could drive a car and paint a morning after face to look like the fresh bloom of Spring.—G.B.

FIFTY YEARS AGO TODAY

(From The Daily Colonist of January 12, 1890)

St. Andrew's Church—Today the congregation of St. Andrew's Presbyterian Church will worship for the first time in their new temple—the most beautiful and imposing in Victoria—which adorns the corner of Douglas and Broughton Streets. The need of a more commodious and a more attractive place of worship has long been felt by Rev. Mr. Macleod's congregation, and, in August, 1888, a definite move toward the erection of a new church was made, the following resolution being passed at an enthusiastic and largely attended meeting of the church members: "Resolved that the plans recommended by the building committee for a new church be adopted, and a subscription list be at once opened, with the understanding that the work of building is not to be proceeded with until two-thirds of the estimated cost be subscribed."

Civic Nominations—At noon tomorrow nominations will be received at the City Hall of candidates for the offices of mayor and aldermen of Victoria for the present year. Mayor Grant will, in all probability, be returned by acclamation. In each of the three wards, there will be a contest for the aldermanic chairs.

A Relic of Fifty-Eight—The old house sold at auction the other day, which is situated on the lots recently bought by the Methodist Church on Pandora Avenue, is one of the oldest in the city. The rear portion of the building was erected by C. H. Sharp in the Spring of 1858 and at that time was the only human habitation on Pandora Avenue.

DEPARTMENT TO BUY INHALATOR

Port Alberni Fire Brigade Offers to Purchase Equipment for District

PORT ALBERNI, Jan. 11—At the first regular meeting of the 1940 council held last evening a letter was read from the members of the local fire brigade advising that it was the intention of the department to purchase an inhalator for use in the district. The financing for this machine will be done by the fire department from funds from the New Year's dance. Appreciation for the act by the members of the brigade was expressed by the council, and it was also decided that if there was not sufficient money to secure the equipment the city would be only too willing to assist.

Mayor W. C. Hamilton drew attention to the council that the city did not have a branch of the Seamen's Institute or any other such organization for the welfare or entertainment of seamen. Port Alberni, he said, was one of the leading shipping centres of the province, and seamen wandered around the streets with no place to go.

REPLACE PIPES

Application will be made to the government to use the sum of $10,000 for the replacing of 24,000 feet of wooden pipe in the city. The sum is the remainder of $60,000 which was borrowed from the Dominion Government to replace the main pipe line, but by careful purchasing and proper supervision of construction this amount was not used.

It was pointed out that the time had come when the equipment of the works department was fast becoming obsolete, with the result that the city found itself in the position of having to purchase considerable new equipment. A new grader was required, likely to run into $7,000 or $8,000 and a new cement mixer was needed which would cost in the neighborhood of $1,000. The city considered it would save money by the purchase of a large shovel which would run into several thousand dollars. A new truck was needed for the works department and the fire department had long required another fire truck, it was stated.

Alderman John Woodford and City Engineer Fowlie left for Vancouver this morning to look over necessary equipment and to report back to the city council.

DISCUSS PROBLEM OF LUMBER TRADE

Chamber of Commerce Directors See No Immediate Solution of Shipment Delays

Directors of the Victoria Chamber of Commerce yesterday briefly discussed the problem created here by the piling up of lumber awaiting shipment to Great Britain and to other parts of Europe, but no action was taken.

It was intended that the matter should be discussed with representatives of the lumber industry, but, as none was present, it was decided by the directors to adjourn the meeting, at the call of the chair, for fuller discussion later, if the lumbermen so desired.

Walter S. Miles suggested that, since it took shipping three times as long to come to the Pacific Coast as to the Atlantic Seaboard, the only solution of the problem would be to send lumber overland to the East for shipment from there.

Duncan MacBride, president of the chamber, pointed out that there would not be sufficient rolling stock available to cope with such a large movement of lumber.

Mr. Miles remarked that if the big shipping interests were unable to find tonnage to take Pacific Coast lumber, he failed to see what the chamber could do.

Chosen to Move Address in Reply

OTTAWA, Jan. 11 (CP).—Joseph A. Bradette, Liberal member of Parliament for Cochrane, Ont., will move the address in reply to the speech from the Throne, it was announced tonight after Prime Minister Mackenzie King and his Cabinet members held their usual Thursday council.

W. G. Weir, Liberal, MacDonald, will second the address.

No other announcements were made following the council.

FEVER IN JAIL

LETHBRIDGE, Alta., Jan. 11 (CP).—No prisoners will be admitted to the provincial jail east of here for the next week or ten days owing to discovery of two cases of scarlet fever in the institution, Warden G. Blake stated today.

SUNRISE AND SUNSET

JANUARY

Time of sunrise and sunset (Pacific standard time) at Victoria, B.C., for the month of January, 1940.

Date	Sunrise	Sunset	Date	Sunrise	Sunset
1	8 06	16 28	17	8 00	16 47
2	8 06	16 29	18	7 59	16 49
3	8 06	16 30	19	7 58	16 50
4	8 06	16 31	20	7 56	16 52
5	8 05	16 32	21	7 57	16 53
6	8 05	16 33	22	7 56	16 55
7	8 05	16 34	23	7 55	16 56
8	8 05	16 36	24	7 54	16 58
9	8 04	16 37	25	7 53	16 59
10	8 04	16 38	26	7 51	17 01
11	8 03	16 39	27	7 50	17 03
12	8 03	16 41	28	7 49	17 04
13	8 02	16 42	29	7 48	17 06
14	8 02	16 43	30	7 46	17 07
15	8 01	16 44	31	7 44	17 09
16	8 00	16 46			

The Meteorological Observatory, Gonzales Heights, Victoria, B.C.

Quality Is Superb

"SALADA" TEA

BOYS' WINTER CAPS

Of navy blue melton cloth and with fur-lined ear-flaps for extra warmth. Just the thing for delivery and paper boys. Size 6½ to 7¼.

HALF PRICE AT..... 49c

"THE WAREHOUSE"

1420 DOUGLAS ST "Victoria's Stores of Better Values" 1110 GOVERNMENT ST

For Fire and Automobile Insurance, Rentals and Real Estate, Consult

ELSIE B. RICHARDS

Suite 7, Metropolitan Building, Opposite Postoffice

PHONE EMPIRE 7722

BEACON CLOTH ROBES.

Regular $2.95 ..... $1.97

Dick's Dress Shoppe

1224 DOUGLAS STREET PHONE E 7559

URGE INTEREST BE MAINTAINED

Planting of Trees by School Children Recommended by Society

In order to maintain the interest of school children in the protection of the native plants of the province, it was strongly recommended at a meeting of the Society for the Preservation of Native Plants of British Columbia Wednesday night that the children should be encouraged to plant dogwood and other trees in the school grounds and on other suitable areas.

To this end, the society decided to approach Hon. Dr. G. M. Weir, Minister of Education, with a request that he should authorize such a programme, and to enlist the support of Hon. A. Wells Gray, Minister of Lands.

The planting of trees, it was explained, would take the place of the poster competitions conducted in the schools during the past two years, and which it was felt should not be held again this year, in view of the time and expense involved in the painting of the posters. The society recognized the importance of keeping the children's interest alive and a further suggestion put forward was that essay competitions should be arranged in the schools.

REFORESTATION

Concerning the urgent need for a programme of reforestation in the province, the society took the view that the public could best be made to appreciate the need if education were begun in the schools. It was suggested that suitable material should be prepared for the use of the teachers in this instruction, and it was resolved that the delegation from the society should take this matter up with the minister.

Warm appreciation of the work that the society was doing in the province was contained in a letter from Prime Minister W. L. Mackenzie King, in which he expressed his thanks for the action of the society in giving wide publicity to his message to the Canadian Forestry Association regarding the importance of forest preservation.

Mrs. Hugh MacKenzie, president of the society, took the chair at the meeting. A nominating committee, comprising Mrs. T. M. Knox and Aldermen J. A. Worthington and D. D. McTavish, was appointed to bring in a slate of officers for the annual meeting, to be held in March.

Tides at Victoria

JANUARY

Time of tides (Pacific standard time) at Victoria, B.C., for the month of January, 1940.

Date	Time	Ht.	Time	Ht.	Time	Ht.	Time	Ht.
	H.M.	Ft.	H.M.	Ft.	H.M.	Ft.	H.M.	Ft.
1	0 38	3.7	8 26	8.0	14 42	5.6	19 26	6.4
2	1.17	4.7	8 46	9.1	15 55	4.7	20 11	6.1
3	1.47	5.8	9 18	9.8	16 55	3.9	...	...
4	.....		9 45	9.4	17 50	3.0	...	...
5	.....		10 16	9.0	18 39	2.4	...	...
6	.....		10 48	9.0	19 20	1.9	...	...
7	3.10	8.4	6 40	8.3	11 24	9.3	20 00	1.6
8	3.36	8.6	7 30	8.4	12 00	9.5	20 35	1.5
9	5.46	8.6	8 42	8.8	13 35	9.4	21 10	1.7
10	6.10	8.5	9 28	9.0	13 13	8.9	21 45	2.0
11	6.50	8.5	10 16	7.8	13 50	8.5	22 20	2.4
12	6.50	8.5	11 14	7.4	14 26	8.0	22 50	2.8
13	7.06	8.5	12 16	7.1	18 08	7.4	23 21	3.5
14	7.23	8.5	13 25	6.8	18 56	6.8	23 50	4.2
15	7.47	8.5	14 37	6.1	17 11	6.2	...	...
16	8.04	4.9	8.10	8.6	15 36	5.5	19 54	6.8
17	8.06	8.4	8.27	8.7	16 30	4.9	...	...
18	.....		8 48	8.8	17 10	4.3	...	...
19	.....		9 10	9.0	17 46	3.6	...	...
20	.....		9 40	9.0	18 25	2.9	...	...
21	.....		10 18	9.4	19 00	2.3	...	...
22	.....		11 00	9.6	19 38	1.7	...	...
23	.....		11 50	9.6	20 16	1.4	...	...
24	4.53	8.1	7.43	7.8	12 38	8.6	20 54	1.8
25	4.56	8.3	8.45	7.4	13 30	8.4	21 30	1.5
26	5.17	8.4	9.45	7.0	14 22	8.0	22 12	1.9
27	5.44	8.5	10.44	6.4	15 20	8.2	22 50	2.8
28	6.15	8.6	11.46	5.8	16 32	7.5	23 33	3.7
29	8.45	8.7	12.56	5.1	18 10	6.9	...	...
30	0.14	4.7	7.16	8.8	14.09	4.3	20 30	6.4
31	0.50	5.6	7.51	9.0	15 12	3.9	...	...

The time used is Pacific Standard for the 120th Meridian west. It is counted from 0 to 24 hours, from midnight to midnight. The figures for height serve to distinguish high water from low water. Where blanks occur in the table, the tide rises or falls continuously during two successive tidal periods without turning.

To find the depth of water on the sill of the Esquimalt Drydock at any tide, add 30 feet to the height of high water as above given.

According to Culbertson

"Dear Mr. Culbertson,—The problem 'when to finesse' plagues all players, from dub to expert. In fact, I have noticed that players may be divided into three groups, according to their handling of finesses. The beginner seldom finesses; when he becomes more advanced he is likely to finesse far too often, even when there is nothing to be gained thereby, and the expert never takes a finesse unless it is vital. Here is a hand which presented a tempting but fatal finesse situation:

"South, dealer.

"Both sides vulnerable.

NORTH
♠ 8 6 4
♥ K 3
♦ K J 6
♣ A J 10 9 5 2

WEST
♠ A Q 7 5 3
♥ Q 7 6 5 2
♦ 7 3 2
♣ —

EAST
♠ J 9 2
♥ 10 9 8
♦ 10 8 4
♣ K 8 7 6

SOUTH
♠ K 10 4
♥ A J 4
♦ A Q 9 5
♣ Q 4 3

"The bidding:

South	West	North	East
1 ♦	1 ♠	2 ♣	Pass
2 NT	Pass	3 ♦	Pass
3 NT	Pass	Pass	Pass

"West led the spade five, declarer taking East's jack with the king. Declarer could now count in top tricks one spade, two hearts, four diamonds, and one club, a total of eight, with many more tricks available if the club finesse were to succeed, but disaster if it did not. As declarer, I decided to delay my club investigation as long as possible. I cashed four diamond tricks and then led the club queen. West showed out, so I won in dummy with the ace, then cashed the heart king and led dummy's remaining spade (which I had carefully preserved). West took four spade tricks, but then had to lead up to my A-J of hearts.

"As to the bidding, there is a temptation to bid game in one of the minors, which can be made only with the help of the opponents. If West had held more than five spades, my contract would have been in danger, but even then he might have discarded spades during the play of diamonds. The point was that the club finesse was 'refused' in order to take advantage of a throw-in play that would compel a lead up to a tenace position.

"W. E. T., Pennsylvania."

I am afraid that this is not a particularly good illustration of the principle that finesses should be avoided whenever possible. Declarer should have considered himself very lucky that West was void of clubs. If he had been able to follow suit on the play of the queen, declarer would have had the guess of a lifetime to make. Obviously, it would have been silly to finesse clubs when West's "failure" proved that the finesse could not succeed, and the alternative throw-in play that followed was nothing more than the result of getting this information. But if West had followed suit, South would have had to be second sighted to decide to put up the ace. In that case, how could he possibly tell that the club finesse would fail and that a throw-in play would succeed?

This brings up an excellent point for defenders to note: when they have one or two worthless cards in a suit that looks dangerous, they must hang on to those cards for dear life, so that when the suit is first led, they will not show out and reveal the situation. To be specific, suppose West had started with the singleton three spot of clubs. On declarer's lead of diamonds, that singleton should be the last card that West should think of discarding. To discard it would be to lead declarer to the easy solution that was presented by West's actual void in clubs.

McKechnie Cup Rugby, Saturday, January 13. Varsity-Victoria. Macdonald Park.

MARINE and TRANSPORTATION

Defence Department Decides on Aircraft For Training Flyers

North American Harvards, Avro Ansons, Fleet Trainers, De Havillands, Tiger Moths, Fairey Battles and Noorduyn Norsmen Selected

OTTAWA, Jan. 11 (CP).—Decision to standardize on six types of aircraft for use at various schools and thus add efficiency in promotion of the British Commonwealth air training plan was made known today by the Defence Department.

The six types of planes are Avro Anson, North American Harvard, Fleet Trainer, De Havilland Tiger Moth, Fairey Battle and Noorduyn Norsemen.

Fleet Trainers and De Havilland Tiger Moths, built in Canada, will be used almost exclusively for instructional purposes at the elementary flying training schools, the department said.

As indicated by Hon. C. D. Howe, Transport Minister, last Sunday, 1,282 training aircraft will be manufactured in Canada, the engines being imported. It is intended, the department said, to achieve economy in engines also by standardization of type.

Avro Ansons and North American Harvards have been selected for the more advanced type of instruction at several flying training schools, while the Ansons also will be used at the air observers' schools and the air navigation schools.

FLEET TRAINERS

The flying instructors' school will be supplied Fleet Trainers, De Havilland Tiger Moths, Avro Ansons and North American Harvard Trainers in order that instructors may be familiar with all types of craft to be used.

Bombing and gunnery schools and the air armament school will be provided with a number of Fairey battle aircraft, 870 of which are now on order in England.

Special provision, the department said, has been made for wireless instruction and Noorduyn Norsemen planes, designed and manufactured near Montreal, have been selected for this branch of the training plan in which Canadian, Australian, New Zealand and United Kingdom men will learn air force duties in Canada.

Largest number of any type of aircraft to be employed for instructional purposes will be Avro Ansons, 1,622 airframes for which are to be shipped to Canada by the British Government, the department said. Wings for these ships will be made in the Dominion, where complete assembly will be undertaken.

The Fleet Trainer, built at Fort Erie, Ont., by the Fleet Aircraft, Ltd., is a two-seat tandem cockpit biplane. Maximum speed of this aircraft is 113 miles an hour. The service ceiling is 14,000 feet, and the cruising range 320 miles. The De Havilland Tiger Moth, built near Toronto by the De Havilland Aircraft of Canada, Ltd., is a two-seat light training biplane. Maximum speed of this aircraft at sea level is 109 miles an hour. Absolute ceiling is 16,000 feet. The Avro Anson was designed as a twin-engined coastal reconnaissance monoplane, but it will be provided with special facilities for training. The maximum speed of the Avro Anson at 7,000 feet is 188 miles an hour, while the cruising speed at 6,000 feet is 158 miles an hour. The service ceiling is 19,500 feet.

MADE IN CANADA

The North American Harvard training aircraft, manufactured in the United States, also will be produced in Canada for the various training schools, the department said. Maximum speed at 8,700 feet is 258 miles an hour. The service ceiling is 27,000 feet with bombs aboard. The Fairey Battle, manufactured in Great Britain, was designed as a two-seat medium bomber. It is to be used in Canada for training purposes, and also for towing targets. Speed of this aircraft at sea level is 210 miles an hour, increasing to a maximum of 257 miles at 15,000 feet. The service ceiling is 25,000 feet.

The Noorduyn Noresman is a single-engined transport monoplane that has achieved an enviable reputation in the development of the far-flung mining regions of Canada. Complete radio transmitting and receiving equipment will be installed in the aircraft to be used for instruction at the wireless schools. Maximum speed of this aircraft is 155 miles an hour at 5,000 feet. The service ceiling is 21,000 feet, and the range with standard tanks is 550 miles.

MILL BAY FERRY

BRENTWOOD		MILL BAY
9:00 A.M.	DAILY	8:30 A.M.
10:00 A.M.		10:30 A.M.
2:00 P.M.		2:30 P.M.
3:00 P.M.		3:30 P.M.
4:00 P.M.		4:30 P.M.
5:00 P.M.		5:30 P.M.

Additional on Sundays and Mondays 11:00 A.M. 11:30 A.M.

French and British Navies Co-operate

This Photograph Was Taken From a French Cruiser as She Patrolled With British Vessels in the English Channel. The Seaplane on the Catapult Is Ready for Instant Action Should an Enemy Periscope Show Above the Water.

Captain Skinner Is Improving at Island Hospital

VANCOUVER, Jan. 11 (CP).—Captain George Skinner, Vancouver fish-packer skipper, who survived a shipwreck and nineteen days on the desolate West Coast of Vancouver Island without food, is making good progress toward recovery in hospital at Port Alice, B.C., according to word received here today by Francis Millerd.

Millerd, owner of the fish-packer Great Northern V, which was wrecked a month ago near the entrance of Quatsino Sound, about twenty-five miles northwest of Port Alice, said Captain Skinner will be brought to hospital here by airplane as soon as his condition permits.

COULDN'T SLEEP COULDN'T WORK

What a relief to settle down to a real night's rest, and awake fully refreshed ready for the day's duties. I was tortured by fretful nights—tossing, turning — never comfortable. Half awake days —over-tired, driving body and mind to work when they needed rest. "Try Dodd's Kidney Pills," said a friend — "it may be your kidneys". I m glad I followed his advice as now I'm sleeping like a top—thanks to !!!

Dodd's Kidney Pills

Propose to Start Another Atlantic Air Mail Service

AMSTERDAM, Jan. 11 (AP).—Five representatives of Scandinavian Airlines passed through Amsterdam today on their way to the United States to seek permission to start a new North Atlantic air mail service. The Swedish representative, P. Norlin, said the project was to establish such service over the Northern route from New York to Newfoundland, Iceland and a Scandinavian base.

MAIL AND SHIPS

WEATHER REPORT

ESTEVAN—Clear; north, gentle; 30.04, 43, light swell.
LENNARD ISLAND — Clear; northwest, moderate; 29.90; choppy.
PACHENA—Part cloudy; northwest, light; 30.00; 42, light swell.
CARMANAH—Clear; calm; 29.95; smooth.
CAPE BEALE—Clear; north, light; 29.95; light swell.

WHEN MAILS CLOSE

YUKON AND ATLIN MAILS

Mails close 1:10 p.m., December 1, 12, 28, January 12, 26, via Vancouver; 6 p.m., December 8, 21, January 5, 19, via Seattle.

HONOLULU MAILS

11:15 p.m., December 4, 5, 9, 12, 16, 18, 20, 23, 26, 30, January 1, 9, 9, via San Francisco.

COASTING CRAFT

VICTORIA-VANCOUVER — Ss. Princess Kathleen or Ss. Princess Marguerite will leave Victoria for Vancouver daily at 1.55 p.m.; Ss. Princess Kathleen or Ss. Princess Marguerite will arrive Victoria from Vancouver daily at 3.10 p.m.; Ss. Princess Joan or Ss. Princess Elizabeth will leave Victoria for Vancouver daily at 12 midnight; Ss. Princess Joan or Ss. Princess Elizabeth will arrive Victoria from Vancouver daily at 7 a.m.

VICTORIA-SEATTLE—Ss. Princess Kathleen or Ss. Princess Marguerite will leave Victoria daily for Seattle at 4.30 p.m.; Ss. Princess Kathleen or Ss. Princess Marguerite will arrive Victoria daily from Seattle at 1:15 p.m.; Ss. Iroquois will leave Victoria daily for Seattle at 9:15 a.m.; Ss. Iroquois will arrive Victoria daily from Seattle at 9.35 a.m.

VICTORIA-PORT ANGELES—Ss. Iroquois will leave Victoria daily for Port Angeles at 9:15 a.m.; Ss. Iroquois will arrive Victoria daily from Port Angeles at 9.35 a.m.

SALT SPRING ISLAND—Ms. Cy Peck will leave Swartz Bay daily for Fulford Harbor at 8.30 a.m. and 5 p.m.; Ms. Cy Peck will leave Fulford Harbor for Swartz Bay daily at 8.15 a.m. and 4 p.m.

VICTORIA-GULF ISLANDS-VANCOUVER—Ss. Princess Mary will leave Victoria at 10.30 a.m., Tuesdays, for Vancouver via Gulf Islands. Ss. Princess Mary will arrive at Victoria via Gulf Islands at 9.30 p.m. Mondays.

WEST COAST—Ss. Princess Norah or Ss. Princess Maquinna will leave Victoria for Port Alice and West Coast points of Vancouver Island on the 1st, 11th and 21st of each month.

NANAIMO - GABRIOLA — Ms. Atrevida will leave Canadian Pacific Wharf, Nanaimo, daily (except Wednesdays), at 8.30 a.m. for Gabriola.

NANAIMO-VANCOUVER — Ss. Princess Elaine will leave Nanaimo daily except Saturday and Sunday, for Vancouver at 7.30 a.m. and 2.30 p.m.; Saturday only 7.30 a.m., 2.30 p.m. and 8.15 p.m.; Sunday only, 8.45 p.m.; Ss. Princess Elaine will arrive at Nanaimo daily, except Saturday and Sunday, at 1.20 p.m. and 8.30 p.m.; Saturday only, 1.20 and 8.30 p.m.; Sunday only, 1.20 p.m. and 11:15 p.m.

SIDNEY-ANACORTES—Black Ball Ferry steamer will leave Sidney for Anacortes daily at 3 p.m.; Black Ball Ferry steamer will arrive Sidney daily from Anacortes at 1.00.

BRENTWOOD-MILL BAY—The Ms. Cascade will leave Brentwood at 9 a.m., 10 a.m., 2 p.m., 3 p.m., 4 p.m., 5 p.m. Ms. Cascade will leave Mill Bay at 9.30 a.m., 10.30 a.m., 2.30 p.m., 3.30 p.m., 4.30 p.m., 5.30 p.m. Ms. Cascade will make one additional trip on Sundays and Mondays only, leaving Brentwood at 11 a.m. and Mill Bay at 11.30 a.m.

GERMAN SHIP HIT ICEBERG

Bahia Blanca Sank Off Coast of Iceland—Crew Rescued by Trawler

COPENHAGEN, Jan. 11 (AP).—The German steamer Bahia Blanca, 8,500 tons, was wrecked and presumably sunk after striking an iceberg off the coast of Iceland last night, marine authorities said today.

The crew of sixty-two was reported rescued by the Iceland trawler Hafstein, despite heavy seas.

The Bahia Blanca sailed several weeks ago from Rio de Janeiro, where it arrived September 11, disguised as a Greek vessel, after a thirty-two-day trip from Hamburg.

The Bahia Blanca was registered as the property of the Hamburg-South American Steamship Company. Built in 1918, the ship was engaged in trade between Germany and South America before the war.

GREAT STRAIN FOR AIRPLANE

Spitfire, Out of Control, Travels at Least 650 Miles an Hour

LONDON, Jan. 11 (CP).—A young Royal Air Force pilot has just "accidentally" flown a Spitfire fighter at a speed of 650 to 700 miles an hour, it was disclosed tonight.

(The speed accepted to date as the highest made in an airplane is 575 miles an hour, made by Test Pilot Lloyd Child in a Curtiss Hawk 75A pursuit plane at Buffalo, N.Y., January 23, 1939. Child was testing the first of 200 planes which the French Government bought from the Curtis Company and now is using on the Western Front.)

After climbing to 23,000 feet, the pilot lost consciousness because of lack of oxygen. The next thing he knew his machine was traveling at terrific speed in a vertical dive.

Though there was grave danger that in pulling the machine out of the dive he might suffer a mental blackout, caused by the draining of blood from the brain when a violent change in direction takes place, the pilot managed to switch to a vertical climb.

He noted the speed of his climb at 400 miles per hour. Expert estimates are that the aircraft must have been traveling at least 650 miles per hour during the dive, says an authoritative account of the feat.

Both the engine and frame of the plane are being examined following the tremendous strain and it is believed important data may be obtained.

First Motorist—"I ran across old George Smith yesterday."

Second Motorist—"How was he looking?"

First Motorist—"He wasn't—that's why I ran across him."

ARRIVED FROM ORIENT TO JOIN HER HUSBAND

An arrival here during the week from the Orient was Mrs. V. H. Blaxhill. Mrs. Blaxhill boarded the Japanese liner Hie Maru at Kobe and has joined her husband, who recently joined the Canadian military forces.

Other travelers on the liner were K. Takeuchi, of the editorial staff of Glimpses of the East; K. Kuwada, of the Nippon Yusen Kaisha, en route to New York; Charles Hamilton, customs officer of Shanghai, accompanied by wife and son, proceeding to England, and Solomon Liberman, dentist, Moscow, Soviet Russia.

Fearing Capture German Steamer Scuttled by Crew

LONDON, Jan. 11 (CP).—Officers and men from the 7,834-ton German steamship Ussukuma were landed at Capetown today from a British warship, reports from that place stated, and will be interned in the interior of South Africa.

Naval sources said the Ussukuma was scuttled by her crew after interception by British warships off the African coast on December 6.

AGREE TO PURCHASE AUSTRALIAN WHEAT

LONDON, Jan. 11 (CP).—The Ministry of Food today announced an agreement with the Australian wheat board for the purchase of 1,650,000 tons of wheat and flour. The ministry said arrangements for shipment are in hand and that loading has started.

NOT OPPOSED TO POLICIES

Minister of Fisheries Takes Issue With Liberal Senator From Nova Scotia

OTTAWA, Jan. 11 (CP).—Hon. J. E. Michaud, Fisheries Minister, said today he saw no way in which his resignation, as suggested by Senator William Duff, could help bring about new trade treaties and tariff changes which the senator avowed were necessary to aid the fishing industry.

"There is no indication the Minister of Fisheries has been opposed to the adoption of such policies," said Mr. Michaud.

Mr. Michaud in a statement replied to one issued by Senator Duff of Lunenburg, N.S., in which the senator suggested the resignation of the Fisheries Minister to give the Prime Minister "an opportunity to reorganize the Fisheries Department from the top down."

The senator termed the appointment of John Jensen, of New York, by the Dominion Salt Fish Board to investigate West Indies and Central American markets a proposition in which "there is utterly no sense."

Mr. Michaud, in giving his reply to the press, said the appointment of Jensen was a move toward obtaining improved merchandising methods and new markets for Canadian fish as an aid to primary producers.

LUNENBURG, N.S., Jan. 11 (CP).—Senator William Duff last night suggested the resignation of Fisheries Minister Michaud to give the Prime Minister "an opportunity to reorganize the Fisheries Department from the top down." Senator Duff is a Liberal member of the Senate.

He said: "They are using the European War as an excuse for not considering new trade agreements at the very time when one of the principal efforts of the allied nations is to broaden their trade and to strengthen their economic position."

Senator Duff suggested "tariff arrangements" with Cuba and Dominica and "revamping" of the Canada-West Indies trade treaty as a means of alleviating the difficulties of the salt fish trade.

In an exchange of telegrams with the fisheries committee of the Lunenburg Board of Trade yesterday, Mr. Michaud said he noted: "Your opposition to the methods adopted by this department to further the marketing of salt fish under new conditions brought about by the European situation. Cannot agree that inaction is the best policy in the interests of our fishermen."

The committee, which had originally protested the appointment of Jensen, replied that it was "unaware of any new condition in territory named brought about by European situation except that Norway is more aggressive than others and has now entered Porto Rico and undersefling us by substantial figures.

"Sales cannot be increased in existing markets without a price war in some cases and long overdue trade treaties in other cases. No marketing expert can help matters of this kind."

SPLINTERED PILING

SEATTLE, Jan. 11 (AP). — The Swordfish, new United States submarine, on a shakedown cruise, splintered a piling as she approached the Spokane Street terminal pier to moor after arrival from Portland today. The submarine was undamaged.

LICENSED SANITONE CLEANED

New Method LAUNDRIES LIMITED

NICE TENDER YOUNG SKATE
LOCAL WHITING FILLETS
FRESH ANCHOVIES
STUART'S MEAT MARKET
1402 DOUGLAS G 7138

CRUISE AMONG GULF ISLANDS

Palatial Yacht Has Been Placed at Disposal of Shantymen's Ass'n

On Tuesday morning next, the motorship Eveline M. will leave Victoria on a cruise among the Gulf Islands. Aboard her, in addition to Captain Maurice Troop, owner of the 114-foot ship, and Percy Wills, of the Shantymen's Association, there will be Rev. W. M. Robertson, of Metropolitan Tabernacle, Vancouver, who will lead the party; John Nicholson, soloist, Vancouver; and a group of twelve special young men workers from various churches. The Eveline M. will be away for two weeks, and the trip is sponsored by the Vancouver Island Branch of the Shantymen's Association.

The cruise among the Gulf Islands will follow the annual meeting of the Shantymen at the Y.W.C.A. next Monday evening, January 15. There will be a supper at 6.15 p.m., which is to be followed by an open meeting, starting at 8 p.m., to which the public is invited and will be welcomed. Reports of Shantymen's Association activities from various points of the Island will feature this public meeting.

The itinerary to be followed by the Eveline M. after she leaves Victoria will be as follows: Tuesday, January 16, Ganges; Wednesday, January 17, Sidney; Thursday, January 18, Saturna Island; Friday, January 19, Pender Island; Sunday, January 21, Duncan and Chemainus; Monday, January 22, Mayne Island; Tuesday, January 23, Galiano Island; Wednesday, January 24, Ladysmith; Thursday, January 25, Gabriola Island; Friday, January 26, Nanaimo.

The Eveline M. has been placed at the disposal of the Shantymen's Association by her owner, and at each place visited evangelistic services, with special music, will be conducted, and these will be preceded by short meetings for young people, at which, among other interesting items, will be shown a programme of pictures.

PERFECT

"You haven't missed church in eleven years. I'd hardly have thought you a religious man."

"I'm not particularly, but it's great to watch one man speak and keep 200 women quiet!"

SALTSPRING ISLAND FERRY

DAILY SAILINGS
DAILY EXCEPT WEDNESDAYS

Lv. Fulford Harbor 8:15 A.M. 4:00 P.M.
Lv. Swartz Bay 9:30 A.M. 5:00 P.M.

Fares
Automobiles (including driver) ... 75c to $1.50
Passengers ... 25c
Trucks (including driver) ... $1.25 to $2.00
Motorcycles (including driver) ... 50c

For Further Information and Motor Coach Connections: Phone E 1177 - E 1178

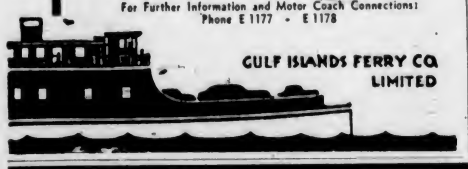

GULF ISLANDS FERRY CO. LIMITED

SNOW TOURS by BUS to the FORBIDDEN PLATEAU

Effective Every Day

King Winter reigns supreme on the Forbidden Plateau. The fascination of the mountains in Winter; the breathless beauty of the high plateau in its thirty-foot blanket of snow; the thrill of skiing in this Alpine wonderland; the fun of Winter sports that everyone may enjoy; all these are offered at special low rates.

THE ALL-EXPENSE FARE SHOWN BELOW INCLUDES:

- Return transportation from Victoria to the Forbidden Plateau Lodge.
- Two nights' lodging in comfortable, heated rooms at the Forbidden Plateau Lodge and six meals at the Lodge.
- Tours may be started on any day and may be extended at slight additional cost to cover a longer stay if desired. Write for rates from other island points.

Apply at Depot for Full Details and Reservations

All-Expense FARE From Victoria **$16.60**

"COACH LINES" TRAVEL BUREAU — Let us plan your next trip to anywhere. We can arrange your transportation, hotel accommodation, side trips to any point.

VANCOUVER ISLAND COACH LINES Ltd.

DEPOT: 629 BROUGHTON STREET PHONES: E 1177 - E 1178

. . . Experience Says

"Good Printing Pays"

What you say may be perfect . . . but it's the way you say it. Inferior printing "cheapens" the effect of your message, undermining the quality of product or service that you strive to convey. For 82 years we have maintained a reputation for the finest printing of all kinds, made possible by the best in equipment and backed by experience.

SPECIALISTS IN QUALITY PRINTING SINCE 1858

The Daily Colonist

1211 BROAD STREET

COMMERCIAL DEPARTMENTS

612-16 Fort St. **KIRKHAM'S** PHONES Groceries - G 8131 Meats - - G 8132 Fruit - - G 8133

Daily Delivery Reliable Foods

Esquimalt, View Royal, Colquitz, Royal Oak, Cedar Hill and Inside Points.

Fair Prices — Honest Weights and Descriptions

SERVICE AND DELIVERY

First-Grade Creamery Butter	3 lbs. 1.03
Mild Canadian Cheese, lb.	22¢
Reception Bacon, lb.	33¢
Cottage Cheese, lb.	10¢
Bulk Peanut Butter (Squirrel), lb.	10¢
Grade "A" Medium Eggs, dozen	25¢
Legs Lamb, lb.	29¢
Shoulders Lamb, lb.	17¢
Shoulders Pork, lb.	17¢
Rump Roasts, lb.	22¢ and 25¢
Sirloin Tips, lb.	22¢ and 27¢
Rolled Ribs Beef, lb.	25¢
New York Boneless Steak, lb.	35¢
Sirloin Steak, lb.	28¢
Lamb Chops, lb.	25¢, 33¢ and 39¢
Rolled Legs Veal, lb.	27¢
Rolled Shoulders Veal, lb.	20¢
Fine Saanich Capons, lb.	35¢
Roasting Chickens, lb.	29¢
Pork Sausage Meat	2 lbs. 25¢
Beef Sausage Meat	2 lbs. 15¢
Pure Pork Sausage, lb.	18¢ and 23¢
Genuine French Castile Soap—Huxe bars, 25¢; small,	2 for 25¢
Large Grapefruit Juice, 50-oz.	25¢
Heinz Tomato Ketchup,	14¢ and 19¢
Rolled Wheat Flakes	5 lbs. 25¢
B. & K. Quick Cooking Oats	15¢

CASH AND CARRY

SPECIAL

BOILING BEEF, lb.	10¢
BONELESS POT ROASTS, lb.	15¢
BONELESS OVEN ROASTS, lb.	19¢
BEEF SAUSAGE MEAT	2 lbs. 15¢

SPECIAL

Sliced Bacon, lb.	29¢
First-Grade Butter	3 lbs. 1.00
Headcheese, lb.	10¢
Cambridge Sausage	2 lbs. 17¢
Beep Dripping	2 lbs. 15¢
Lean Boneless Stew Beef,	2 lbs. 29¢
Lean Boneless Stew Beef,	2 lbs. 25¢
Fine Matured Cheese, lb.	35¢
Turner's Green Cut Beans,	2 for 21¢
Turner's Bartlett Pears, tin	14¢
Aylmer Pork and Beans, 16-oz.	3 for 23¢
Pineapple	3 tins 25¢
Keiller's Marmalade	25¢ and 50¢
Huntley & Palmer's Biscuits, pkt.,	25¢
Purity Salt	2 for 11¢

GRAY LINE TRAVEL BUREAU
756 YATES STREET

NEW LOW RATES
VICTORIA TO SAN FRANCISCO AND RETURN
$25.80
VIA GREYHOUND CRUISER COACHES
PHONE E3833

NEWS FOR THE DEAFENED

Special Free Demonstration of the
ACOUSTICON GOLD MEDAL SERIES

NEW DYNAMIC TONE - NEW VOLUME - NEW RANGE

Mr. W. B. Pitman, of Vancouver, Will Be at the DOMINION HOTEL, FRIDAY and SATURDAY, JANUARY 12 and 13 — 10 A.M. to 8 P.M.

If you have any hearing difficulty, you owe it to yourself and family to take advantage of this opportunity and secure a demonstration of this amazing Acousticon Hearing Aid.

HEARING AIDS as Low as $10.00. Budget Terms. A Year to Pay

Liberal Allowance for Your Present Aid

ANNUAL MEETING OF MALAHAT BRANCH OF LEGION IS HELD

COBBLE HILL, Jan. 11.—The well-attended annual meeting of the Malahat Branch of the Canadian Legion was held on Tuesday evening at Cobble Hill, with the retiring president, G. G. Orr, in the chair.

An application for membership was received from E. G. Parker. Letters of thanks for donations given by the branch were read, and the appreciation of the members was expressed to the hamper committee for its work.

Annual reports showed a successful year, both socially and financially. The post of honorary president was given to Wing-Commander P. A. O. Leask, at present overseas on military service. The installation of officers was followed by adjournment by the new president, Lieut.-Col. P. T. Oldham.

HE COULDN'T EAT FOR 24 HOURS AT A TIME BEFORE HE FOUND MOSBY'S TONIC

Milner, B.C., Man Victim Of Gastritis—Had Violent Pains From His Gas Bloated Stomach—Sometimes Couldn't Stand the Sight of Food—Now He Says: "I Am Free of Suffering and Can Eat What I Want, Thanks to Mosby's Tonic. This Medicine Is Splendid!"

MR. FRED CHRISTMAS, of Rural Route 1, Milner, B.C., Who Says: "MOSBY'S TONIC Was Just What I Needed. It Relieved My Stomach Gas Distress, and I Unhesitatingly Endorse This Splendid Medicine."

Mosby's Tonic is not only highly praised here in Victoria. It is also being strongly endorsed by well-known residents in Communities throughout this Entire Section. For instance, just a few days ago, Mr. Fred Christmas, of R.R. 1, Milner, B.C., made a statement describing the Splendid Relief he derived from this "New Formula of Roots and Herbs and Other Proven Medicinal Ingredients," which is now being introduced to crowds daily at the Cunningham Drug Store (formerly Vancouver Drug Co.), Fort and Douglas Streets, this city. Read Mr. Christmas' statement, praising and endorsing Mosby's Tonic, which follows:

Gas Bloating Distress Almost Unbearable

"For a solid year I had been a victim of stomach gas and pain," said Mr. Christmas. "Then recently this turned into a gastritis condition which simply had me in almost constant distress. My meals would form quantities of gas which seemed to press uppward into my throat and chest. Why, at times I could hardly even BREATHE! I was unable to eat food for twenty-four hours at a time, and very often I couldn't even stand the sight of food. Those indigestion attacks would come over me and the pains would be so violent that they were almost unbearable. Sometimes I don't know how I ever stood it.

Now Eats Anything He Wants and Feels Fine

"So you can see that I was certainly a suffering person, and try as I did, I just couldn't find a medicine or treatment that would give me any real relief. Then recently I began to read in the papers about Mosby's Tonic and what it was doing for so many people in this vicinity. So I got it and started taking it. Will say that this medicine is splendid. Just two bottles relieved all the distress I had. Can eat anything I want now and no gastritis or suffering afterward, in fact, my stomach feels better now than IN YEARS. And to prove how well my meals are digesting now, I will say that I have more energy and strength. I can't praise Mosby's Tonic enough after what it did for me, and I gladly give this statement, endorsing it TO ALL!"

Thousands of Bottles Sold in Victoria

SUFFERERS! All you people who are in distress as described above. Bear this in mind, that is, Thousands of Bottles of Mosby's Tonic have been sold in Victoria in little more than ten weeks. This medicine accomplishes several things within the human body at one and the same time. It contains 20 Ingredients, and acts as a carminative, laxative, cholagogue and diuretic all at once, thus helping to cleanse bowels, bringing forth gas and bloat from stomach, assisting Nature to remove excess impurity from the kidneys, and helping to clear away liver bile and poisons. Suffering people write us daily they soon feel like different men and women as a result of the cleansing and invigorating action of Mosby's Tonic. So don't hesitate. Get this medicine—TODAY!

A Special Mosby's Tonic Representative known as The MOSBY TONIC Man, is now at The CUNNINGHAM DRUG STORE (formerly Vancouver Drug Co.), Fort and Douglas Streets, Victoria, daily meeting crowds of people and introducing and explaining this New Compound. (Advt.)

CHINESE LOSES LIFE-SAVINGS

Burglars Take Between $2,000 and $3,000 From Vancouver Apartment

VANCOUVER, Jan. 11 (CP).—The life-savings of Wong Sai, veteran restaurant proprietor, who had considered sending part of the money to a refugee son in China, were in the hands of a midnight burglar today.

Wong Sai reported to police his two-room apartment had been ransacked and between $2,000 and $3,000 in cash and valuables stolen while he, his wife and daughter, ate an early-morning meal with two leading members of a visiting Chinese theatrical company.

CASH AND JEWELRY

Stolen from the restaurant operator's treasure were a pile of bills of several denominations from $10 to $100, 200 silver dollars, four gold coins, a diamond ring, a gold chain, a bracelet and a wrist watch.

The money and valuables represented the harvest from a restaurant operated by Wong Sai in the heart of Chinatown for many years.

Today his young daughter, Mae Wong, said the robbery meant "starting all over again—right at the bottom. We should have put the money in a bank in the first place."

SHOW LATEST SPRING HATS

Continued from Page 1

Finns cannot be careless—even in war. So despite a rather grim exterior, Helsingfors still looks neater and cleaner than many peacetime cities in other countries.

The ruins of buildings destroyed in December bombing raids have been draped by clean snow, and somehow the ruins look like those of another generation—some catastrophe of years, not weeks ago.

Only one building in Helsingfors looks utterly abandoned, deserted, dirty and neglected.

Rags of curtains flutter dismally from its broken windows. Nobody here seems to care what happens to its furnishings.

The brass sign on the entrance reads: "Soviet Legation."

MAKE NO HEADWAY

On a thousand miles of frozen front lines, across the Karelian Isthmus and up to the Arctic Ocean, the Russians appeared from Finnish communiques to be making no perceptible headway anywhere after their smashing defeats in the Suomussalmi sector.

The army communique this afternoon, however, did not confirm unofficial reports the Finns had trapped and shattered another Red army division in that sector, in addition to the two already smashed.

It told only of repulses to two Russian attacks, after artillery preparation, on the far northern Salla and Petsamo fronts.

RUSSIAN COMMUNIQUE

MOSCOW, Jan. 11 (AP).—A military communique distributed by the Russian news agency, Tass, tonight described infantry clashes and patrol activities in the area around Kitela, Finnish fighting front on the northeast shores of Lake Ladoga, and scouting activities in the "Ukhta and Repola directions."

(Ukhta and Repola are border positions inside Russian territory, Repola being about 180 miles north of Lake Ladoga and Ukhta approximately a hundred miles farther north. The communique did not say exactly where the scouting took place. It described the Kitela area action as in the "Petrozavadsk direction." Petrozavodsk is on the Murmansk Railway, east of Lake Ladoga and about seventy-five miles inside the Soviet border. Kitela, however, is about twenty-five miles inside Finland.)

SEE ATTACK ON RUMANIA

Continued from Page 1

factor in Russia's favor is that she has naval supremacy in the Black Sea, while a third trump in Joseph Stalin's hand is Rumania's need for guarding other frontiers simultaneously, whether or not Germany or Bulgaria intervenes.

WOULD BE AUTOMATIC

Allied assistance to Rumania will be rendered automatically, it is felt here, and she may also expect aid from Turkey. In the latter case this will mean opening up another front of operations in the Caucasus. Presumably a considerable Allied fleet would be sent to the Black Sea, by agreement with Turkey, where very speedily it could drive Russia's fleet into harbor. But whether such aid could be given before Rumania is overwhelmed is a debatable point.

Logger Receives Fatal Injuries

VANCOUVER, Jan. 11 (CP).—Theodore Selnes, forty-one-year-old logger employed by Pacific Mills, Limited, at Draney Inlet, B.C., 260 miles north of Vancouver, was fatally injured in a logging accident on Tuesday, according to word received here today.

Selnes died while en route to hospital at Ocean Falls, sixty miles north of Draney Inlet, where he was being taken by a British Columbia Police motor launch, the report stated.

Shows 1940 Nash Lafayette Sedan

Miss Kay Burnett Finds Everything as It Should Be in the 1940 Nash Lafayette De Luxe Sedan Recently Purchased From Burton & Williams Motors, Ltd., by Her Father, D. W. Burnett, North Quadra. This New Nash Combines Striking Appeal With Outstanding Mechanical Performance.

City and District

Short Wave Club—There will be a meeting of the Victoria Short Wave Club at 8 o'clock tonight at 2500 Foul Bay Road.

Camera Taken—Mrs. J. A. Burchett reported to police that a camera valued at $50 was missing from 600 Foul Bay Road.

Plants Taken—The French Remedy Company, Ltd., Courtney Street, reported to police yesterday that a number of rock plants had been torn out in front of the premises.

Coin Missing—Mrs. Frank Edgell, 438 Richmond Road, informed police that an old Indian gold coin valued at $50 had been taken from her dwelling.

Fire Estimates—Tentative estimates from the Oak Bay fire chief were referred to the fire committee by the municipal council, which met yesterday afternoon.

No Radio Licences—Four Saanich residents paid fines of $1.50 and $1 costs in the Saanich police court yesterday afternoon for failing to have their current year's radio licences.

Seek Permit—Frank H. Spurr and Peter Rodstrom have applied for permission to prospect on part of the Goldstream watershed. No watershed permits have been issued by the City Council since the outbreak of war.

Positions Filled—Stanley Humphries, Robson, was appointed a stipendiary magistrate for Kootenay yesterday in provincial orders. Dr. J. J. Gibson, Tulsequah, was named medical health officer for Tulsequah and vicinity.

Gift of Seeds—Oak Bay municipality was the recipient of a gift of shrub and Easter Oak seeds from Dr. W. P. Walker, municipal health officer. The seeds will be planted in the municipal nursery on Yale Street.

Notified of Meeting—Arthur Dixon, deputy minister of public works, was notified yesterday of a meeting of the joint Alaska Highway Commission, to take place at Ottawa on January 24. Mr. Dixon will leave for Ottawa at the end of next week.

Purse Snatched—M. A. Neill, 1586 Rockland Avenue, reported to city police about 11 o'clock last night that while walking on Rockland Avenue near her home, a young man knocked her down and stole her purse. The purse contained $3.50, she said.

Dangerous Driving—Convicted on a charge of driving in a manner dangerous to the public, a woman motorist was fined $20 in the city police court. A man charged with being intoxicated while in control of a car was remanded until next Thursday.

War Loan—Henley, Hepburn & Company, Ltd., have advised the City Council that the Bank of Canada will soon issue the first war loan. The firm has been appointed to obtain a subscription from the city. The loan slogan will be "Make your dollars fight for freedom."

October Gasoline—During October last year, British Columbia commercial and private users of gasoline bought 5,344,281 gallons, of which 567,703 gallons were used in Victoria, 2,057,275 gallons at Vancouver and the balance in other areas, the Fuel Control Board announced yesterday.

Transfer Authorized—Transfer of three trucks and other equipment from Wood & Fraser Transport to R. Kenneth Pollock was authorized yesterday on recommendation by the Provincial Utilities Commission. Approval was also given by the Province for the issuance of six retail gasoline and two retail coal licences.

To Discuss Price—A meeting of all poultry raisers will be held on February 1 to discuss ways and means of meeting the situation created by the low egg price. It was decided at the annual gathering of poultrymen in the Y.M.C.A. last night. The election of officers will be held on the same night.

On Engineers' Board—The Provincial Government appointed four engineers to the executive council of the Association of Professional Engineers of British Columbia yesterday, as follows: Prof. H. J. MacLeod, Point Grey; W. H. Hill and H. H. Baxter, Vancouver, and R. R. Rose, Wells, B.C.

City's Temperatures — Maximum and minimum temperatures recorded yesterday at the Dominion Meteorological Observatory on Gonzales Hill were 41 and 35 degrees respectively. The Victoria College instruments registered the same maximum temperature as at Gonzales. The minimum was two degrees lower.

Eight Fined—Three motorists were each fined $2.50 in the city police court for parking over the hour limit. Two were each fined the same amount for parking in prohibited areas. Two were each fined $2.50 for night parking. One paid a fine of $5 for neglecting to possess a driver's licence.

Economy Ordered—Civil servants using Government cars must confine such use to Government business, according to orders issued at the Legislative Buildings this week. The Province now maintains 343 passenger and desires to economize on the cost of their operation, it was pointed out to all departments in an executive warning recently.

Cars Collide — An automobile driven east on Esquimalt Road by Mrs. Brenda Redpath, Savoy Mansions, and another going west on Esquimalt Road, in charge of George Deaville, Central Building, were considerably damaged in a collision about 11:30 o'clock last night, near the Municipal Hall, a report from the Esquimalt police stated. Neither driver was injured.

Licence Complaint—The Oak Bay Council yesterday received a communication from Ray Castle, of the Oak Bay Theatre, complaining against the $50 trades licence. The letter read in part as follows: "It has come to my attention that the ordinary licence fee is $10; this means that I am paying you five times the fee paid by a bank or chain store." The matter was referred to the estimates committee.

Adjudicator Selected—The Okanagan Valley Musical Festival Association and the Kootenay Musical Festival Board have requested the Minister of Education to allow Major Bullock-Webster to act as adjudicator of the elocution classes at Kelowna on April 18, 19 and 20, and at Nelson on April 23 and 24. Major Bullock-Webster, A.R.C.M., L.T.C.L., has previously judged at a number of musical as well as dramatic festivals in this province.

Three Appeals — An appeal of Stanley R. Foubister to erect a garage at 1025 Pandora Avenue was conditionally allowed by the zoning board of appeal at the City Hall yesterday. An appeal of S. Homer to construct two additional suites at 1350 Pandora Avenue was also conditionally allowed. George Randall's appeal to alter a dwelling at 1773 Ross Street was tabled until the next meeting. Members present were S. M. Armstrong (chairman), E. E. Heath and W. Percy Marchant.

Is Remanded—Charged in the city police court with breaking, entering and committing theft by night in Clarke's Pharmacy at 1064 Pandora Avenue, and with breaking, entering and committing theft in the home of Harry W. Walker at 504 St. Charles Street, A. G. Champion was remanded until this morning in order to secure counsel. The accused was arrested in the pharmacy early Wednesday morning by Constables Thomas Banister and Raymond Maitland.

Cemetery Report—A report of Alderman W. H. Davies to the City Council shows there were 250 burials at Ross Bay Cemetery during the past year. Twenty-three of those interred were between eighty and ninety years of age, and two were between ninety, and one hundred. Fifty-six of those buried had been born in the province, fifty-eight in other parts of Canada, seventy-eight in England, seventeen in Scotland, ten in Ireland and sixteen in the United States.

ALL CLEAR

Betty: Have you any green lipstick?

Shop Assistant: Green lipstick?

Betty: Yes, a railway guard is taking me out tonight.

GIVE REASONS FOR LIMITATION

National Emergency Cause Of Curtailment of Loans Under Housing Act

The present state of national emergency is given as the reason for the limitation of loans under the National Housing Act to a maximum of $4,000, in a letter received by the Victoria Chamber of Commerce from Hon. J. L. Ralston, Minister of Finance, in answer to a request from the chamber that, to encourage the building of better class homes, the loans should not be restricted in amount.

The chamber directors, at a meeting yesterday afternoon, referred the letter to the building trades group for consideration.

An analysis by the Minister of the loans made in the Victoria district under the National Housing Act showed that of a total of 209 loans to finance 214 housing units up to December 31, 1939, the average loan per unit was $3,258, and only twenty-seven of the 209 loans were for amounts in excess of $4,000.

NO HARDSHIP

"Under these circumstances, you will agree that in limiting the amount of loan that may be granted in the future, no serious curtailment of activities in your district appears imminent," Mr. Ralston continued.

"The underlying motive prompting the policy of limiting loans is, of course, the national emergency which now exists. I think you will agree that this war has to be fought with money as well as with men and all other resources of the Dominion.

"There is also another underlying consideration in connection with these new loan limits which, I believe, warrants some consideration. Under the National Housing Act, loans up to 90 per cent may be granted to assist in the construction of houses where the total cost does not exceed $2,500. When this programme was introduced some time ago, the construction industry did not hesitate to state that houses could not be built for that sum.

CHEAPER HOMES

"However, after a programme coming within the framework of the act had been worked out by the administration, certain members of the industry interested themselves in the possibility of building a number of these low-cost houses. The results have been given wide publicity, and at the present time nearly 1,200 houses of this type have been built. Families throughout the Dominion who, up to the announcement of this programme, had no hope whatever of owning new homes, are now able to live in and enjoy homes of their own at a cost which they can afford.

"I believe that we may find that necessity is still the mother of invention in the construction industry, and that means will be found to bring costs down to fit the new conditions."

CLASSES CALLED UP

LONDON, Jan. 11 (AP).—Reuters News Agency said in a Moscow dispatch today that notices had been posted in the Russian capital calling upon men of the 1921 and 1922 classes liable to military service to register at recruiting centres.

Announcements

Superfluous hair, moles and other facial disfigurements removed by Electrolysis Pomeroy method, platinum needles. Miss Hanman, who is a recognized specialist in this work, recommended by the medical profession, having had more than twenty-five years' practical experience, assures her patients that they will receive her personal and individual attention while undergoing treatment. Telephone G 7642, 503 Scollard Building.

Dr. Wm. B. Milburn, Dentist, 305-6 Scollard Building. Office E 2652, res. E 3507.

The Old Charming Inn, Oak Bay seafront — Open all Winter; comfortable rooms; excellent meals G 0267.

Free—Daily Colonist Song Sheets now valiable. Apply Advertising Department.

ACCIDENTS ARE CAUSED BY ICE

Police Say Skidding on Highways Cause of Collisions —Warning Issued

Ice on the surface of highways leading to the city has been responsible for several automobile accidents during the past few days, and Provincial Police have issued a warning to all motorists using these roads to proceed with caution. Some sections of the Island Highway, Burnside Road, and the Royal Oak district have been mentioned as especially dangerous, particularly in the early morning and at night.

Slippery road conditions were blamed for accidents to three cars on the city side of the Craigflower Bridge yesterday morning, police said. Charles J. Bannerman, Langford, reported he was driving towards Victoria when his car went into a skid as it rounded the bend, and collided with another car, driven north by Donat Lerasseur, 424 Hillside Avenue, which had also skidded on the turn. The cars were extensively damaged, but the drivers escaped injury. Charles Gardiner, Shawnigan Lake, who was proceeding north at the same spot, applied his brakes in an effort to avoid hitting the other two cars. His machine spun around in the road and turned over, but Mr. Gardiner was unhurt.

Howard Smedley, Langford, reported that, while driving south about half a mile north of Parsons Bridge, his car skidded on a downgrade and collided with another machine in charge of Bert Shields, Colwood. Mr. Smedley's car landed in a ditch at the side of the road. There were no serious injuries to either driver.

BANK LOAN FOR MAINLAND AREA

North Vancouver District to Borrow $125,000 Against Current Taxes

North Vancouver District was authorized by the Provincial Government yesterday to borrow $125,000 against current taxes for expenditures in this year. The money will be secured by bank loan at 4.75 per cent interest, on the recommendation of G. W. Vance, commissioner for the corporation.

In other orders, the Province authorized North Vancouver City and North Vancouver District to set up the prepayment-of-taxes plan, paying 5 per cent interest on tax bills paid in advance, reckoned on a yearly basis.

Both areas remain under commission control.

FIRST WAR LOAN TO OPEN MONDAY

Continued from Page 1

at 100.17 per cent and accrued interest to date of delivery. A cash adjustment will be made to the applicant at time of delivery.

SELLING ORGANIZATION

Subscription books will open at 9 o'clock Monday morning at the Bank of Canada in Ottawa. The loan will be handled by a widespread selling organization comprised of investment dealers, stock brokers and branch banks throughout the Dominion.

Principal and interest will be payable in Canadian money and the offering is purely domestic. General expectation in financial circles is that it will be heavily oversubscribed, but allotment will be made at the discretion of the Finance Minister and the endeavor will be to see that even the smallest investor will have an opportunity to participate.

Bearer bonds with coupons attached will be issued in denominations of $50, $100, $500 and $1,000. Registered bonds will range from $500 up to $100,000.

BANKS TO ASSIST

To encourage a wide distribution the chartered banks of Canada will make loans to investors for a period not exceeding three months, up to 80 per cent of the principal amount of the bonds to be purchased, at 3 1-4 per cent interest.

By this means an investor who wishes to buy a $100 bond and has only $20 in cash may borrow the necessary $80 from a bank for a period of three months at the same rate of interest he will draw on the bond.

Interim certificates in bearer form will be delivered in the first instance in respect of all allotments of this loan, pending preparation of engraved definitive bonds. Registration as to principal in the case of bearer bonds or principal and interest in the case of the fully registered bonds, may be effected when the definitive bonds are ready for exchange on or about May 1, 1940.

TWO WEEKS' MAXIMUM

The subscription lists will remain open a maximum of two weeks, but may be closed by the Minister of Finance at any time with or without notice.

Interest on first war loan bonds will be payable without charge at any branch of a chartered bank in Canada, while principal will be repayable on redemption at any of the agencies of the Bank of Canada.

The system of calling the new bonds for redemption by lot has not been used in Canada before. They will be redeemed in the following order: 20 per cent February 1, 1948, at par; 20 per cent February 1, 1949, at par; 20 per cent February 1, 1950, at par; 20 per cent February 1, 1951, at 100.50 and 20 per cent February 1, 1952 at 101.00.

Lost Life Trying To Rescue Dog

TACOMA, Wash., Jan. 11 (AP).—Rushing back into her blazing home to rescue her pet dog, Miss Inez Townley, sixty, a retired school teacher, was burned to death here early today.

Firemen found her body and that of the dog among the ruins.

RCA

COMING!

To the Capitol, on Saturday, a musical masterpiece:

"The Great Victor Herbert"

But you can enjoy the superb music of this great composer anytime, with his

Victor Records

His complete works now available in our library of Victor Records.

Fletcher Bros.
(Victoria), Ltd. 1130 Douglas St.

Malahat Dry Slabwood
$5.75 Per Cord
ALDER—$7.25 Per Cord
J. E. PAINTER & SONS
617 CORMORANT ST. PHONE G 5541

Comforters

Paisley and Sateen Combination from
$5.95

Satin Comforters in rose, blue, rust, green and gold, from
$16.50 to $28.50

Champion's, Ltd.
717 FORT STREET

PLENTY ON THE BALL

SKILL combined with physical prowess wins the honours in nearly every sporting event. In the manufacture of LUCKY LAGER, skill in brewing, plus the use of the highest quality ingredients, make a beer deserving of the name "The Champagne of Beers".

PHONE GARDEN 4179 FOR FREE HOME DELIVERY

Other famous malt beverages:
BURTON type ALE
SILVER SPRING STOUT

COAST BREWERIES LIMITED
VANCOUVER NEW WESTMINSTER VICTORIA

This advertisement is not published or displayed by the Liquor Control Board or by the Government of British Columbia.

PERSONAL ITEMS and SOCIAL HAPPENINGS

Celebrations Observed by Visiting Men

The Connaught Seamen's Institute, Superior Street, thoroughly justified its existence last month, reports read at the monthly meeting of the Ladies' Guild yesterday demonstrated.

The manager, Mr. Hibberd, stated that although Christmas Day had been quiet at the Institute, New Year's Day had witnessed an influx of seamen guests from a Danish ship in port at that time. The men had thoroughly enjoyed their day. Captain R. W. McMurray had provided sandwiches, soft drinks and other refreshments, also a large box of chocolates.

ENTERTAINMENT PLANS

Mrs. Vernon Thomson, the guild president, was in the chair at yesterday's meeting when fourteen were present. Two prospective new members, Mesdames Duff and Henderson, were welcomed. It was reported that arrangements had been made, under the convenership of Mrs. R. Shanks and Mrs. J. Quinn, for an afternoon and evening entertainment at one of the local movie theatres on January 17 for between twenty-five and thirty sailors from one of the ships here. Mrs. J. Burnett and Mrs. F. G. Mulliner kindly offered to defray the expenses of transportation and other small details, this offer being gratefully accepted.

Miss De Trafford was requested, through Mrs. Shanks, to provide wool for the knitting of scarves needed by merchant seamen calling at Esquimalt only. Mrs. Quinn also requested donations of sweaters for merchant seamen.

SAILORS VISITED

Reports showed that sailors and seamen in hospital here had been well remembered during the Christmas season, Mrs. Quinn having visited a number at Jubilee Hospital, and Mrs. W. Finmore twenty-six at St. Joseph's. Rev. O. L. Jull was thanked for having assisted with the entertainment of the Institute's guests on New Year's Day.

Mrs. F. Mackenzie, the treasurer, was instructed by the meeting to pay all outstanding accounts.

The Institute log, read by the manager, showed the following details for December: Ships visited, 14; men calling at the Institute, 92; cadets, 19; letters written, 21; literature, 37, and beds used, 2.

Tea hostesses yesterday were Mrs. Gerald Lane and Mrs. F. G. Mulliner.

"Any living human being who holds a conversation, and uses words to support it, is a propagandist." —Dorothy Thompson.

At the Hotels

BEVERLY

Mrs. J. McKenny, Nelson; Mrs. May Gordon, Mrs. P. Neil, Cumberland; R. Bowey, Courtenay; E. R. Day, Otter Point; D. C. Duffield, Winnipeg; J. A. Jenkins, Duncan; Mr. and Mrs. Wetterstand, Prince Rupert; J. McCausland, Ocean Falls; Roger D. Wilson, Nootka; B. Henderson, Sooke; Mrs. L. McDonald, Revelstoke; Rev. J. W. Shier and Mrs. Shier, Bloomfield, Ont.; J. A. Jenkins, Duncan; James Davidson, S. Watson, K. McKay, W. Pudney, W. Crookston, Victoria; Mrs. D. K. May, G. Cameron, Miss Elly Mason, Vancouver; Mr. W. Thompson, East Sooke; M. Mahon, Edmonton; M. Hamilton, M. Baird, Toronto; Mrs. C. J. Gordon, Mrs. T. Neil, Cumberland.

Intermediate Musical Arts Resume Work

The Intermediate Branch of the Musical Arts Society will hold its first meeting of the year tomorrow evening at 8 o'clock at the Victoria Truth Centre.

A good programme is being arranged, and all members and others interested are invited to be present.

SOLARIUM KIDDIES ARE ENTERTAINED

The children at the Queen Alexandra Solarium were entertained on Wednesday afternoon by the visiting British naval concert party. The sailors really excelled themselves in providing a show that the children will long remember.

Starting off with piano accordion selections by A.B. Jarvis, each item of the programme was enthusiastically applauded. The most popular turn was the mouth organ band, under the clever direction of Leading Seaman Danny Donovan. The children greatly enjoyed singing the popular tunes to the band's accompaniment.

With few exceptions, the programme followed closely to that given in the Elks auditorium last week, but instead of acting as master of ceremonies, Petty Officer Oakes, in clown costume, caused great amusement by wandering in and out among the little patients. Each of the children was provided with a balloon and also with ice cream by the Victoria Elks, who also chartered a bus for the transportation of the concert party. During an interval in the programme, afternoon tea was served to the party.

Is Helping I.O.D.E. Party

—Photo by Hester Wilkinson.

MRS. E. W. HAMBER

Wife of His Honor the Lieutenant-Governor, who is lending Government House for an evening bridge party to be held on January 23 under the auspices of Municipal Chapter, Imperial Order Daughters of the Empire. A record number of tables have already been reserved for the party, which promises to be an outstanding social success. The financial proceeds will go towards I.O.D.E. war work.

Milk Fund to Benefit From Bridge Party

Supplying of milk to undernourished school children by the Dr. O. M. Jones Chapter, I.O.D.E., has been a most gratifying work, and to still keep its standard of the past twenty years, despite its added war work, the chapter held a bridge party and tea yesterday afternoon in the dining-room of David Spencer, Ltd.

It was a most successful party, there being twenty-four tables of bridge in play. During the tea hour, the regent, Mrs. E. F. Dowdall, welcomed twenty-two tea guests, and with Mrs. H. A. Stuart, the general convener, presided at the long table which was arranged with begonias. Potted tulips, and the later afternoon sunshine lent a Springlike touch to the room.

Miss Denny won the first prize; Mrs. A. H. Alexander, second, and Mrs. W. L. Williams, third. The prizes were drawn for, enabling both the bridge players and tea guests the opportunity of winning the prizes. On Mrs. Stuart's committee were Mrs. F. Spencer and Mrs. G. H. Price, who gave her splendid support in the arrangements of the party.

Y.P.S. NEWS

BELMONT

Mr. George Bishop, who recently returned from the missionary conference in Toronto, addressed the Belmont Society on Tuesday evening. He gave an interesting resume of the average conference day, and touched also on humorous incidents while en route to and in Toronto, and described a hockey game at the Maple Leaf Gardens. The Y.P.S. dance, to be held on Friday, January 19, was announced.

FIRST UNITED

The regular weekly meeting of the First United Society took the form of a social, to which members of one of His Majesty's ships were invited. An interesting programme of games was held under the convenership of Dick Higgins. Refreshments and the singing of "Auld Lang Syne" brought the evening to a close. An invitation was extended by the president, Douglas Balfour, to attend next Tuesday, when there will be a talk on "Christian Missions."

TILLICUM CLUB

At the weekly meeting of St. Aidan's Tillicum Club on Tuesday, the election of officers took place, as follows: President, Howard Sedgeman; vice-president, William Levis; sebretary, Peggy Webster; treasurer, Eileen Levis; pianist, Mrs. T. Griffiths; sick committee, Joyce Thomson and Leslie MacIlwaine; press reporter, Jean Dawson. The club met at the manse, and after the meeting refreshments were served.

Clubs and Societies

First United W.A.

The annual meeting of the Woman's Auxiliary to the First United Church was held on Tuesday, when the recently-elected officers were installed by Miss McDougall, deaconess of the church. Mrs. A. S. Christie, the retiring president, was in the chair, and on behalf of the W.A. groups, Mrs. T. Clements presented her with a silver bowl in appreciation of her long years of service for the church. Mrs. W. C. Hudson reported that each of the fourteen groups had done good work and the sum of approximately $1,300 had been raised during the past year by the women of First United Church. A sum was set aside for redecorating and alterations to the church and Sunday school and the rest will go towards the organ fund. Plans were made for a congregational supper on Monday, February 5, in the Sunday school gymnasium, in connection with the anniversary services of the church. Mrs. J. B. Munro, the new president, read an illuminated address, which was presented to Mrs. Christie.

• • •

Emmanuel W.A.

The W.A. of Emmanuel Baptist Church held its monthly meeting at the home of Mrs. W. J. W. Wilson, 2527 Cedar Hill Road, on Monday. Reports of the past year's work were given. The following officers were elected for 1940: President, Mrs. A. B. Boyer; vice-president, Mrs. P. D. Parfitt; secretary, Mrs. G. Anstey; treasurer, Miss M. Jamieson; social convener, Mrs. R. W. Walton; pianist, Miss W. Scowcroft.

• • •

Wilkinson Road W.M.S.

The monthly meeting of the W.M.S. of Wilkinson Road United Church was held on Tuesday afternoon at the home of Mrs. H. Allison, Craigflower Road. Mrs. Albert Allison presided. Rev. William Allan was present to install the new officers. Mrs. H. Nott and Mrs. G. Jones were appointed as delegates to the Presbyterial, which will meet at the end of the month. Solos were sung by Mrs. W. P. Brown, accompanied by Mrs. H. Allison. The next meeting will be held at the home of Mrs. J. Hoy, Wellington Road, with Mrs. A. Allison and Mrs. E. Boorman as conveners. Refreshments were served by the hostess, assisted by Mrs. J. Almond.

• • •

St. Saviour's W.A.

The regular meeting of St. Saviour's Evening Branch of the W.A. was held on Monday at the home of Mrs. Hughes, 415 Raynor Avenue. Mrs. Harper gave a talk on the study book. Plans were made to hold a series of monthly card parties, the first to be a court whist party at the home of Mrs. Hughes on Thursday, January 18. Further details may be obtaineed by telephoning Mrs. Hughes. Refreshments were served. The next meeting will be held on January 22 in the form of a social at the home of Mrs. G. Jones, Thompson Avenue.

• • •

Moose Women

Victoria Chapter, No. 25, Women of the Moose, held its business meeting on Monday, with the senior regent, Mrs. M. Carter, presiding. Two officers were installed by the senior regent. A donation was made to the Solarium. Mrs. A. Bird has finished the quilt and has turned it over to Mrs. A. Spaven. Plans were discussed for a series of teas to be decided upon later. Mrs. N. Cownden gave a report on the whist drive held recently. A card game will be held after the next meeting on January 22.

• • •

Colwood W.A.

The monthly meeting of St. John's W.A., Colwood, was held on Wednesday afternoon in the Colwood Hall. Mrs. W. M. Brown presided and arrangements were made for a card party to be held in the Colwood Hall on Wednesday evening, January 24. Mrs. G. A. Harris and Mrs. R. W. Robinson were appointed delegates to the Diocesan Board in March. Mrs. Brown and Mrs. Marshal served tea.

• • •

Spiritualist Committee

The Ladies' Committee of First Spiritualist Church will commence another series of silver teas and socials starting this afternoon, from 2:30 to 5 o'clock, in the S.O.E. Hall. Mrs. C. P. Milne will be the convener, assisted by Mrs. Livingston and Mrs. Etheridge in charge of teas. Mrs. Frampton and Mrs. Johnson will be the readers. The public is invited.

• • •

St. Aidan's W.M.S.

St. Aidan's United Church W.M.S. met on Tuesday with Mrs. L. Holling, the president, in the chair. Delegates appointed to the Victoria Presbyterial Conference to be held next week were Miss Cooper and Miss R. Botell. Mrs. Laurie gave a review of the study book, and Mrs. L. Holling a devotional talk.

• • •

Theta Rho Club

The Beaver Theta Rho Girls' Club No. 4 will meet in the Odd Fellows' Hall, at 7:30 o'clock this evening. There will be installation and initiation ceremonies. Members have been reminded of the contest concerning the past-president's jewel.

"As always in a crisis, many messiahs are offering themselves to lead us into the promised land."—Harold L. Ickes.

Witty Kitty

Dieting Dot says no matter how large a reducing scale she goes on her efforts show up on a small scale.

A Bonnie Schoolgirl Outfit

By ANNE ADAMS

Pattern 4294

YOU'LL almost be able to sniff the heather and hear the bagpipes when your little lassie wears this vivacious Scotch jumper outfit! Make Anne Adams' easy pattern 4294 in a colorful clan plaid wool or a rich velveteen. The well-cut shoulder straps of the jumper button under the smart points of the long front panels. The back is panelled, too, giving extra saucy flare to the skirt. Aren't those alternating straight and bias panels striking in plaid? The blouse has a tiny round collar and long or short sleeves. And don't forget to stitch up that cocky, two-piece Scotch cap.

Pattern 4292 is available in girls' sizes 6, 8, 10, 12 and 14. Size 8, jumper and cap, takes 1⅞ yards 54-inch fabric; short sleeve blouse, 1 yard 35-inch fabric.

Send 20c in coins for this Anne Adams pattern. Write plainly size, name, address and style number.

Send your order to The Daily Colonist, Pattern Department, Victoria, B.C.

Joint Installation Held by Rebekahs

Colfax Rebekah Lodge, No. 1, and Carne Rebekah Lodge, No. 45, held a joint installation on Tuesday. Miss Dora Stocken, district deputy president, being in charge, assisted by Mrs. May Taylor, deputy marshal, and the following staff of deputy officers: Mrs. Mildred Mackenzie, warden; Mrs. Charlotte Edwards, recording secretary; Mrs. Netta Woods, financial secretary; Mrs. Doane, assembly treasurer; Miss Alice Brown, chaplain; Miss Agnes Nathan, inside guard; Mrs. Winnie Sands, outside guard; Miss Margaret Winters, musician.

The officers installed in Colfax Lodge were: Mrs. Dorothy Pearce, noble grand; Mrs. Nettie O'Neill, vice-grand; Mrs. Marie Sommerville, recording secretary; Mrs. Marie Penman, financial secretary; Miss Dora Stocken, treasurer; Miss Ivy Millward, warden; Mrs. Allison Warren, conductor; Mrs. Harriet Graham, chaplain; Mrs. Myrtle Silver, musician; Mrs. Sarah Bainbridge, R.S.N.G.; Miss Letty Johnson, L.S.N.G.; Mrs. Mildred Mackenzie, R.S.V.G.; Mrs. Jean Johnson, L.S.V.G.; Mrs. Elsie Nash, inside guard; Mrs. Jenny Pollard, outside guard. Miss Dora Stocken was installed as treasurer of this lodge by Mrs. Marie Sommerville, assembly warden. Mrs. Martha Dinsmore was appointed staff captain and Miss Alyce Brown, press reporter.

CARNE LODGE OFFICERS

The following officers were installed in Carne Lodge, No. 45: Mrs. Connie Brown, noble grand; Mrs. Jean Lumley, vice-grand; Mrs. Sara Wilby, recording secretary; Mrs. Winnie Robillard, financial secretary; Mrs. Martha Williams, treasurer; Miss Lorene Lumley, warden; Miss Sibyl Holyoake, conductor; Miss Betty Johnson, chaplain; Miss Guthrie, musician; Mrs. May Taylor, R.S.N.G.; Miss Dorothy Eaton, L.S.N.G.; Mrs. Mary Combe, R.S.V.G.; Mrs. Edith Luxton, L.S.V.G.; Miss Ruby Wilkin, inside guard; Miss Edith Gibson, outside guard; Miss Frances Porter, staff captain, and Mrs. Ena McCabe, press reporter.

A corsage bouquet of pink carnations was presented to each of the newly-elected officers. Mrs. Agnes Maynard and Miss Mona Davis were presented with past noble grand's jewels by Miss Dora Stocken, district deputy president, who complimented them on their splendid work during this past term of office. Mrs. Agnes Maynard, of Colfax, and Mrs. Iris Allan, of Carne, the two retiring noble grands, were presented with gifts from their degree teams. These presentations were made by the two presiding officers, Mrs. Dorothy Pearce and Mrs. Connie Brown. Thanks and appreciation were expressed to the degree teams for their kind remembrance and the help given to them in the past.

At the close of the meeting, refreshments were served in the banquet hall by the social committee, under the convenership of Mrs. Edna Collins. Mrs. Pearl Conrad (Vancouver), president of the Rebekah Assembly, will pay her official visit on January 23.

Joan—"I'm sorry, I quite forgot your party last night."

Jill—"Oh, weren't you there?"

PRICES EFFECTIVE FRIDAY AND SATURDAY, JANUARY 12 AND 13

NEWS FLASH For VALUE-WISE Shoppers

BUTTER First Grade Alberta Creamery 3 lbs. $1.00
FLOUR Kitchen Craft—gives certain baking results every day! 24-lb. sacks Each 74¢
BREAD White or Brown, 16-oz. unwrapped loaf Each 5¢
TEA Max-i-mum Brand—a refreshing blend of Orange Pekoe lb. 53¢
COFFEE Excello—a smooth, restful brand lb. 43¢
BISCUITS Fancy quality! 11-oz. carton 17¢
ECLAIRS Fresh, fluffy chocolate eclairs: 18 to the box Each 15¢
EGGS Grade "A" Large Doz. 22¢

RHUBARB Hothouse, Nature's Tonic 2 lbs. 15¢
SPINACH Texas, Clean, Tender 2 lbs. 15¢
LETTUCE Large, California 2 for 13¢
SPROUTS Local, Hard 2 lbs. 9¢
GRAPEFRUIT Large, Texas, brimming with juice 6 for 25¢
ORANGES Sunkist, Large size Doz. 25¢
GRAPES Red Emperor 2 lbs. 19¢
APPLES Fancy Delicious 5 lbs. 25¢
MANDARIN ORANGES Easy to peel Box 67¢
CRANBERRIES Cape Cod, sound fruit lb. 19¢

LARD SWIFT'S PURE SILVER LEAF, 1-lb. carton 3 for 25¢
SOUP CAMPBELL'S TOMATO, 10½-oz. tin 2 for 15¢
CRACKERS RED ARROW, crisp and fresh, large pkg. each 15¢
BROOMS HIGHWAY BRAND, a "Blindcraft" product each 39¢
FLOUR AUSTRALIAN PASTRY, 10-lb. sack each 29¢
TOMATO KETCHUP HEINZ, large 14-oz. bottle 17¢
Ginger Ale or Lime Rickey Country Club Large 30-oz. bot. 3 for 25¢
PLUS 5¢ CHARGE ON EACH BOTTLE

SELECTED QUALITY, TENDER AND JUICY MEATS
RED BRAND BEEF GRADE "A"
SHELLBONE, T-BONE, ROLLED PRIME RIBS, SIRLOIN TIP 25¢ lb.
RUMPS, ROLLED RIBS, WING RIBS 23¢ lb.
COTTAGE ROLLS SMOKED, WHOLE lb. 25¢
BACON ½-lb. Cello pkg. 2 for 25¢
HAMS SUNRAY Tender cure, whole lb. 25¢
MUTTON: LEGS, whole lb. 18¢; SHOULDERS lb. 11¢; CHOPS lb. 18¢; HAMBURG or SAUSAGE Limit 3 lbs. lb. 10¢
PORK: LEGS, whole or half lb. 22¢; LOIN ROASTS lb. 23¢; PORK CHOPS lb. 23¢; SHOULDERS lb. 16¢; SMALL ROASTS lb. 18¢

SHORTENING JEWEL BRAND 1-lb. cartons Each 10¢
PEARS Maple Leaf, 16-oz. tins 3 for 25¢
VANILLA "Chef" Brand, 2-oz. bottles Each 7¢
CHICKEN Aylmer, boneless, 7-oz. tins Each 27¢
TOMATOES Aylmer, No. 2 squat tins 3 for 25¢
CORN Aylmer, choice white or golden bantam, 17-oz. tins 3 for 25¢
PEAS Orchard City 17-oz. tins 3 for 25¢
BEEF STEW Burns, old-fashioned, 16-oz. tins Each 15¢

SAFEWAY
SAFEWAY STORES, LIMITED — WE RESERVE THE RIGHT TO LIMIT QUANTITIES

WILLIS PIANOS
"CANADA'S BEST"
Buy direct from a factory branch. Our prices are the lowest in Victoria. Select a new modern piano now and bring your furnishings up to date.
Liberal allowance on your present piano.
We solicit the tuning and repairing of your piano—estimates free.
WILLIS PIANOS, LTD.
PHONE G 2512 — 732 FORT STREET

SURGICAL SUPPLIES
Trusses, Abdominal Belts, Suspensories, Elastic Hosiery, "Camp" Supports, Hospital Beds, Invalid Chairs, Sundries
PlioPedic Shoes for Women $6.00
Surgical Appliance & Supply Co.
764 FORT STREET — FRANK G. GREENWAY — E 3174

. . . CUT COSTS
SHIP BY TRUCK
We Cover Vancouver Island With 15 Scheduled Routes Daily
SPECIAL TRIPS BY ARRANGEMENT
PHONE G 8188
Island Freight Service
LIMITED
514 Cormorant Street

WHEN A COLD THREATENS YOU DO THIS
To help prevent colds developing, use this specialized medication at first warning sniffle or sneeze.
VICKS VA-TRO-NOL

January Clearance Bargains
A. K. LOVE, LTD.
788 VIEW STREET — G 5018

OUR GREAT JANUARY
Shoe Sale
CONTINUES
Wm. Cathcart Co.
1208 Douglas Street — Phone G 6111

NEW SHIPMENT—MODERN 4-PIECE
Chesterfield Suites
● Chesterfield ● 2 Chairs ● Upholstered Stool, fine velour coverings $99.50
$10.00 Down - $10.00 Monthly
Home Furniture Co.
825 FORT ST. (Just Above Blanshard)
Telephone E 9021

BUY YOUR FUR COAT NOW
In Our
JANUARY FUR SALE
A deposit will hold your selection . . . you can pay during the Summer months. Make your choice today . . . while prices are still low
FOSTER'S
FUR STORE
752 YATES STREET

Social Activities and Notes of Personal Interest

Miss Millie Pendray and Mr. C. M. Clark Married

The Metropolitan United Church was the scene of a quiet wedding on Wednesday evening at 7:30 o'clock when Amelia Carthew (Millie), third daughter of the late Mr. R. T. Pendray and Mrs. Pendray, 44 Linden Avenue, was united in marriage to Mr. Charles MacDonald Clark, second son of Mr. and Mrs. A. J. Clark, Winnipeg.

The bride was given in marriage by her uncle, Mr. Carl Pendray. She made a charming picture in a frock of rosebud pink crepe, made with a full skirt and bustle effect. She wore a turban of amethyst French felt with hand-made flowers of the same material caught at the back with a bow and streamers. Her accessories were of the same shade and her only ornament was an amethyst necklace, a family heirloom given to the bride by her grandmother, the late Mrs. W. J. Pendray. Her corsage bouquet was of gardenias and lily of the valley.

ONLY ATTENDANTS

Miss Betty Meharey was maid of honor, wearing an afternoon dress of sea-cloud grey with a decorative necklace of small pink flowers. Her black velvet turban was entwined with touches of pink velvet and her accessories were black. Her corsage bouquet was composed of pink rosebuds. Mr. Allen Clark, brother of the groom, was best man.

A reception was held at the home of the bride's mother, where the rooms were attractively decorated with chrysanthemums in a color scheme ranging from bronze to flame. The bride and groom were assisted in welcoming the guests by Mrs. Pendray, mother of the bride, wearing a frock of moonbeam blue with black accessories and a pink rosebud corsage bouquet.

Refreshments were served from a prettily decorated table, centred by a silver basket of pink carnations and fern and tall pink tapers. The wedding cake was attractively decorated with pink rosebuds and silver leaves and tiny good-luck charms. Mrs. Carl Pendray and Mrs. Herbert J. Pendray, aunts of the bride, presided at the urns. Assisting in serving were Misses Lois and Patricia Pendray, sisters of the bride; Hazel Smith, Joan Duncan and Ruth Adams. Mr. Fred McGregor proposed the toast to the bride, to which the groom responded.

Out-of-town guests were Mr. and Mrs. Allen Clark and Miss Lois Pendray, all of Vancouver.

Mr. and Mrs. Clark left for Vancouver, the bride traveling in a wool frock of pinehurst blue over which she wore a black sealskin coat with black hat and accessories. They will make their home in Vancouver.

NEWFOUNDLAND SOCIETY

The social arranged by the Newfoundland Society for tomorrow at the home of Mr. and Mrs. R. C Coles, 709 Belton Avenue, has been postponed until Monday, February 5, at the home of Mr. and Mrs. S. Joyce, 1030 Caledonia Avenue.

Frankie—"Please, Mrs. Smart, is Bobbie coming out to play?"

Mrs. S.—"No, Frankie, it's too wet."

Frankie—"Well, is his football coming out then?"

Were Married at St. Luke's

—Photo by Savannah.

SERGEANT AND MRS. E. McMILLAN
Who Were Married Recently at St. Luke's Church, Cedar Hill. The Bride Was Formerly Miss Iona Bond.

Garden City Choir Elects President

Following their weekly choir practice, the annual meeting of the Garden City Choir was held, re-electing Mrs. M. Pebernat as president.

Mrs. Pebernat presided, and the various reports showed success in all their activities. In the absence of the secretary, Mrs. C. Alexander, her report was read by Miss Jean Scott. W. Pargiter, the treasurer, reported all obligations had been met and a credit balance remained. Final arrangements were made for the Easter music, the outstanding number being "Gethsemane," by Laraiestier. Two new members were welcomed, and the pastor expressed appreciation of the members' excellent support.

The officers for the coming year were then elected as follows: President, Mrs. M. Pebernat; secretary, Mrs. C. Alexander; treasurer, W. Pargiter; social convener, Mrs. J. Jones; music convener, A. P. Fryatt; librarian, Mrs. A. P. Brown; accompanist, Miss Elsie Fryatt; assistant pianist, Miss Jean Scott.

"Every age has believed itself at the last peak of human achievement, and every age has been wrong."—Charles F. Kettering.

McKechnie Cup Rugby, Saturday, January 13. Varsity-Victoria. Macdonald Park.

Social and Personal

Party for Bride-to-Be

Mrs. C. J. Matte and Mrs. W. Johnston were hostesses last evening at a miscellaneous shower given at the home of Mrs. Matte's mother, Mrs. Percy Wheeler, on Hillside Avenue, in honor of Miss Cathleen Gosnell, whose marriage to Mr. John B. Wormald takes place shortly. Lovely chrysanthemums decorated the house, carrying out a pink and white color scheme. Upon her arrival, Miss Gosnell received a corsage bouquet of pale pink chrysanthemums and ferns. Later a hat box, containing the pretty gifts and trimmed with pink crepe paper to represent a large rose, was presented to the bride-to-be. Games and contests were enjoyed and prizes were awarded to the winners. Mrs. E. Parkes presided when a sit-down supper was served. A silver rose bowl filled with pink chrysanthemums and lighted by tall pink tapers in matching silver holders formed an attractive centrepiece for the supper table. The guests were Mesdames J. W. Wormald, A. Eales, Fred Fortin, Percy Wheeler, E. Parkes, O. Dunaway, J. Elliott, A. Duckworth, L. Fletcher, F. Thackray, F. Grimson, J. Knowles and Misses Helen Wheeler, Doris Swainson, Lillian Overton, E. Fletcher, Helen Thackray and Pamela Grimson.

Dinner at Royal Oak

The Victoria and Vancouver aides-de-camp to Hon. E. W. Hamber, Lieutenant-Governor of British Columbia, were hosts at a charmingly arranged dinner party at The Royal Oak on Wednesday evening, in compliment to His Honor and Mrs. Hamber. Covers were laid for thirty-two at a long U-shaped table, which was decorated with silver bowls of vivid red carnations, and silver and crystal candlesticks with red tapers. An orchestra was in attendance, and after dinner, dancing was enjoyed.

Leave for Seattle

Mrs. J. O. Cameron and Mrs. E. W. Hetherington left yesterday afternoon for Seattle to see Eva Le Gallienne in Ibsen's "The Master Builder" last night and "Hedda Gabler" tonight at the Metropolitan Theatre. On Saturday they will attend the opera concert of Jan Klepura, the Polish tenor. Mrs. Cameron will return on Sunday with Mr. Cameron, who has been in Seattle on business.

Leaving for California

Mrs. R. C. Roberts has arrived from Crescent Beach and is spending a few days at the Whidermere Hotel. She will leave next week for La Jolla, Cal., where she will remain for the Winter months and will be accompanied South by her sister-in-law, Mrs. J. O. Walcot, who will be her guest for a month.

Leave for South

Dr. and Mrs. W. W. Bell, of 740 Victoria Avenue, left by yesterday afternoon's boat for Seattle, en route for Los Angeles, where they expect to spend a month with relatives of Dr. Bell.

Will Be "At Home"

Mr. and Mrs. W. H. Lutz, "Edgewood," corner of Cedar Hill and Blenkinsop Road, will be "at home" to their friends on Saturday from 2 to 5 p.m., the occasion being their golden wedding day. They were married in Hamilton, Ontario, where they lived for a number of years, later spending twenty years in Edmonton before coming to Victoria about seven years ago.

Leave for Oregon

Mr. and Mrs. Owen Goward and their baby daughter, who have been visiting Mr. Goward's mother, Mrs. B. G. Goward, Arbutus Road, left yesterday for their home in Astoria, Oregon.

Leaves for Portland

Mrs. Anthony Adamson, who has been spending a few days at the Empress Hotel, returned to Portland yesterday afternoon. She and her husband are planning to return to Victoria.

Here From Winnipeg

Mr. and Mrs. Charles M. Taylor, prominent residents of Winnipeg, have arrived to spend two months at the Oakbay Beach Hotel.

Back From Vancouver

Colonel L. G. Matterson is back in residence at the James Bay Hotel after spending the holiday season in Vancouver.

Returns to Mainland

Miss Jean Dobbie, Vancouver, has returned to her home after being the guest of Mrs. George Wight, Richmond Avenue.

From Ontario

Mr. John Huff, Southampton, Ontario, is at present visiting at "Twin Alders," the home of Mr. and Mrs. Cecil Temple, Langford Lake.

Leaves for Vancouver

Miss Sheena Smith, of "Craigside," Langford Lake, left on Tuesday for Vancouver, where she will remain for some time.

ENGAGEMENTS

CROFT—DAY

Mr. and Mrs. J. Day, 560 Selkirk Avenue, announce the engagement of their only daughter, Vera Josephine, to Mr. John W. Croft, only son of Mr. and Mrs. John H. Croft, 1121 Woodstock Avenue. The wedding will take place on January 15 at 1121 Woodstock Avenue at 8 p.m.

Goering—"It seems, my Leader, that many of the old German nobility are dying off."

Hitler—"Ja, von by von."

Women Draft Peace Prayer

TORONTO, Jan. 11 (CP).—In the hope of dispelling prejudice and hatred and bringing peace to the world, a group of Canadian women of all sects and representing all national organizations are urging a "call to prayer"—a moment set aside in the daily routine.

More than 300,000 prayer cards will be distributed across Canada printed in both English and French. And each day at noon it is hoped women will stop a moment in their homes, offices and gathering places to repeat the simple appeal in a concentrated effort to rebuild faith and peace in the world.

The prayer, patterned after one issued by the League for Service in England before war began, was drafted by a small group of women of Roman Catholic, Jewish and Protestant faiths here.

It reads:

"O God, the Father of us all, Who hast made of one blood all nations of men, mercifully receive the prayers that we offer for our anxious and troubled world.

"Send Thy light into our darkness and guide the nations as one family into the ways of peace.

"Take away all prejudice, hatred and fear.

"Give grace to all who serve and suffer because of war.

"Strengthen in us day by day the will to understand one another and forgive us our trespasses as we forgive them that trespass against us.

"To those who by their counsels lead the peoples of the earth grant a right judgment that so through them and us Thy will be done.

"Through Jesus Christ Our Lord, Amen."

Crocheted Hats

Design No. X-203

SNAP brims and high crowns are popular this season in comparison with flat crowns and wide brims. Crocheted hats of the former type are excellent numbers and may be worn with street clothes as well as for spectator sports. Single crochet is one of the easiest of stitches and virtually no time is required in the making. The feather may be a matter for individual choice, but the hat is equally attractive with or without it.

PATTERN ORDER FORM
To be used when ordering patterns
Enclose 15c.
To: The Daily Colonist,
Victoria, B.C.,
Pattern Department
Design No. X-203.
Name .....
Address .....
.....

JUST SAY "CHARGE IT"
BARGAIN BASEMENT SPECIAL
SATURDAY ONLY
BRAND NEW DRESSES $3.95
—OR—
2 Dresses for $4.00
PLUME SHOP, LTD.
747 YATES STREET E 5621

Quality Tools for the Home Mechanic
HANDY BIT BRACE, each $1.50
SCREWDRIVERS—
3 and 4-inch blade, each, 11¢; 5 and 6-inch blade, each, 12¢
COMBINATION STEEL SQUARE ..... 69¢
CARPENTER'S STEEL SQUARE, each $1.40
McLennan, McFeely & Prior, Ltd.
1400 GOVERNMENT STREET PHONE G 1111

Phone E 3513—Let Us Give You an Estimate on Your Requirements in Wood or Metal
WE RE-CANE CHAIRS, REPAIR SEAGRASS OR WICKER CHAIRS
Satisfaction Guaranteed
The Red Cross Workshop
564-8 JOHNSON STREET (Just Below Government)

JANUARY SALE
NOW ON
LUCIEN MOUNE'T
1114 BROAD ST. G 3042

Don't Forget MUNDAY'S
Great Semi-Annual Clearance Sale of High-Grade American Footwear
YOU CANNOT AFFORD TO MISS THIS EVENT
MUNDAY'S 1203 DOUGLAS STREET

January Clearance Sale
STILL CONTINUES
Easy Credit Terms Available
ROSE'S LTD.
1107 DOUGLAS STREET
JEWELERS - OPTICIANS
Telephone E 6014

Look at Your Heels Everyone Else Does
Expert Repairs on Any Type of Shoe
Free Collection and Delivery
Pantorium DYE WORKS
FORT at QUADRA E 7155

New Shipment
Of Advanced Spring Dresses
Sizes 12 to 46
Piccadilly Shoppe
1105 Government St. G 7332

COKE SPECIAL
Orders of two or more tons, for only $7.50 per ton or $8.00 per ton with a one-ton minimum. Six months to pay and FREE DELIVERY within 3-mile circle.
B.C. ELECTRIC

VICTORIA FAMILIES LIKE OUR SERVICE

MEDICINE CABINET SUPPLIES
Holmspray Atomizer at 69¢
Atlas Jr. Nose Atomizer 50¢
Hydrogen Peroxide, 8-oz., 23¢
Glyco Thymoline, 30¢, 59¢ and $1.14
Syrup Hypophosphites 79¢
Crazy Water Crystals, 75¢ and $1.25
Ogilvie Tonic ..... 50¢

Galaxy of Famous Perfumes for Discriminating Women
Guerlain, Schiaparelli, and all those other famous makers, whose names are household words throughout the world of fashion, are available to you at Cunningham Drug Stores. Come in and choose from the widest selection available in Victoria. Our stores are justly proud of the completeness of their perfume departments.

Running a drug store is a complicated business. You have to be able to place your hands on any one of thousands of items which are asked for almost daily.
Running a family is a pretty complicated business, too, and the absence of one small item in the medicine cabinet or elsewhere, may seriously affect family routine. Cunningham's appreciate your family problems and try to meet them promptly, efficiently, at the right prices, and with sincere friendship. That's why Victoria families like our service.

TO AID YOUR BEAUTY
Your favorite toilet preparations are quickly available at your neighborhood Cunningham Drug Store. It's so easy to drop in and buy, knowing that you are getting the freshest stock and that the prices are as low as any other store in Victoria.
Tangee Lipstick ..... 50¢ and $1.00
Tangee Rouge ..... 85¢
Lady Esther Lipstick ..... 25¢
Amore Dusting Powder 17¢
Rimmel's Toilet Oatmeal, 63¢
Rimmel's Toilet Vinegar, 83¢
D. & R. Cold Cream ..... 25¢ and ..... 45¢
D. & R. Golden Cream ..... 25¢ and $1.10
Theatrical Cold Cream, 1-lb. for ..... 69¢
Elcaya Creams ..... 29¢
Elcaya Face Powder ..... 29¢
Nivea Cream, 40¢ and 95¢
Nivea Soap, 3 cakes for 69¢
Kurlash $1.00
Kurlash Tweezers ..... 25¢
Pompeian Creams ..... 39¢
Pompeian Rouge ..... 53¢
Pompeian Lipstick ..... 53¢

Try CUE
AMAZING NEW DENTAL LIQUID
Keeps Teeth Brilliant
Mouth Fresh
LARGE SIZE 29¢ 49¢ GIANT SIZE
Medium Size 15¢

ASTHMA
Davis' Asthma Remedy 7895 is composed of specials for the blood and nerves with a supply of "Vitamin A" for the nasal and bronchial membranes. The ideal combination for asthma and hay fever. Three weeks' supply $3.50
At All Cunningham Drug Stores

HEMORITE
Quick Relief for Piles, $3.00

THIS IS NOVA-KELP MONTH
YOU GET VITAMINS—
GET MINERALS
IN THIS NATURAL WAY!
150 tablets 79
300 tablets . 1.39
750 tablets . 2.79
2 CENTS A DAY!
Start the New Year RIGHT!

Modess Softer Safer
25c
2 for 49¢

KOLD KILLER
Congestion in nasal passages caused by head colds quickly relieved by putting a few drops in each nostril.
Price 29¢ and 49¢

DR. REID'S BRONCHITIS MIXTURE
An emulsion of Canadian balsam gives instant relief to acute or chronic bronchitis.
Price 50¢

CUNNINGHAM DRUG STORES LTD.
Friendly Service
With Which Are Merged the Stores of the Vancouver Drug Limited

BATHINETTES, BLANKETS AND SNUGGLE-BUNNIES
STORK SHOP
631 FORT ST. (Opp. Times) G 2661

AT ½-PRICE AND EVEN LESS!

CLEARANCE

WOMEN'S IMPORTED SWEATERS
$2.95 and $4.95
(A Few at $1.95)
SCORES and scores of exquisitely fine Cashmere, Shetland, Angora and Botany Woollen Sweaters. Imported Scotch-knit samples and oddments in a big variety of smart styles. A really quite extraordinary chance to save.

WOMEN'S IMPORTED SPORTS COATS
Mostly Reduced to
$17.75 and $24.75
ENGLISH man-tailored models, expertly cut from the very finest Old Country tweeds. About seventy-five beautifully smart samples and oddments to be cleared at half price, or less.
Also in our Women's Department . . . a few bargains in fine quality English Suede Jackets, English Man-Tailored Tweed Suits and Old Country Tweed-by-the-Yard.

BARGAINS FOR MEN
A large selection of smartly tailored, fine quality Suits in mostly light shades . . . clearance groups of Shirts, a few Overcoats and Sports Jackets. Bargains, too, in our Boys' Department.

W. & J. WILSON
MEN'S AND BOYS' CLOTHES SINCE 1862
LADIES' SPORTS APPAREL - - - DACK'S SHOES
1101-21 GOVERNMENT STREET G 5613

GREATER VALUE IS FOUND IN NEW CARS SHOWN BY DEALERS

"Auto Show Week" Draws Many to View 1940 Models—Showroom Doors Stay Open Late in The Evening—Public Impressed With Added Value in 1940 Models

"AUTO Show Week" in Victoria has two more days to go. Tomorrow night the finale of the introductory showing of 1940 cars will be reached. Dealer showrooms have kept open until a late hour each evening in order to accommodate the hundreds of visitors who are eager to see and compare the new models. On all sides the opinion is expressed that there is more to see and greater value offered in this year's automobiles than ever before. Improvements and refinements of last year's achievements have been accomplished and many new features are introduced.

NEW NASH

Typical of the trend toward more beauty, roominess, comfort and operating efficiency in the 1940 car is the Nash Lafayette line presented by the Burton & Williams Motors, Ltd., in their Blanshard Street showrooms. Not the least of the attractions in the lovely car are the sweeping lines and beautiful finish that is standard throughout the series.

One of the most outstanding features is the famous "Weather Eye," the amazing air conditioning unit that automatically prevents outside conditions from affecting the comfort inside the car. Let Winter weather rage, the cold air is trapped, circulated and warmed to maintain a comfortable controlled temperature without stuffiness. For Summer driving, heat and dust is likewise excluded, the air coming in through a series of filters that keep it fresh and dust free and without drafts. Nash has brought this air-conditioning feature, in which the manufacturers pioneered, to a new peak of efficiency with this year's models.

RIDING COMFORT

Riding comfort is increased with the "Arrow-Flight Ride," the result of new springing, the combination of long synchronous springs and super-size shock absorbers together with soft, individual coil springing on the front wheels. Steering is easier and surer, with shorter turning radius possible.

The Nash is the only car to offer a seven-bearing crankshaft, a feature contributing to the smooth action of the powerful engine. The manifolds are cast in the block, eliminating all possibility of leakage and cutting parts to a minimum. Servicing the car under these conditions is far simpler. Full pressure lubrication is used. A Nash feature which has met with much approval is the "sleeping car," giving a six foot double bed which it is possible to make up without disturbing the seating arrangement. This is available on all sedans and is much improved this year.

1940 WILLYS

Much attention has been focussed on the 1940 Willys, displayed by Masters Motors, Ltd. A full sized car in every sense, the Willys, nevertheless, has an amazing operating economy and a youthful dashing appearance. The lines flow smoothly from the deep skirted streamlined front fenders to the stylish trunk at rear. Scientific engineering has given Willys a much more comfortable interior, beautifully finished. There is greater headroom in the 1940 models and the upholstery is exceptionally outstanding. Bumper to bumper, the new Willys models are fourteen feet eleven inches and their height is five feet eight inches. They are capable of seventy-five miles per hour.

Victoria Officers Are Remembered

The presentation of the variety show "Rick-a-Dam-Doo" at the Empire Theatre on January 17, under the auspices of the Women's Auxiliary to the P.P.C.L.I., brings to mind the departure twenty-five years ago of the first detachment of P.P.C.L.I. men, in command of Captain Moorhead and the late Colonel J. S. Harvey, formerly of Knapp Island, whose wife and son, Mr. Robert D. Harvey, live in this city. Captain Carew Martin, Victoria, also left at the same time, and is one of the few original officers of the regiment still in Victoria.

The Auxiliary has borrowed the name of the regimental color "Ric-a-Dam-Doo" for the title and theme of the concert, the first verse as sung by the "Pats" being as follows:

"Our Ric-a-Dam-Doo
Pray what is that?
'Twas made at home
By Princess Pat.
It's red and gold
And royal blue
That's what we call our
Ric-a-Dam-Doo."

MINERS IMPRISONED

DUBLIN, Jan. 11 (AP).—Ten miners who refused to account for their movements on the night of December 23, when the Phoenix Park Arsenal was raided, were ordered imprisoned today for from three to six months.

FALSE AND UNFOUNDED

OTTAWA, Jan. 11 (CP).—Henri St. Jacques, lawyer for Oliva Dionne, father of the Quintuplets, said tonight that as far as he knew reports the Quints likely will appear at the New York World's Fair this year were "false and unfounded."

FOUND MANY DUPES

EDMONTON, Jan. 11 (CP).—Police said today they believed ninety-two merchants, doctors, real estate men, lawyers and others had been duped by two young men who visited Edmonton in November and October selling advertisements in a "railway employees' time book."

Assessment Roll In Oak Bay Well Above Last Year

AN increase of $492,210 in the Oak Bay assessment roll this year over last was reported to the council at its meeting yesterday by R. F. Blandy, assessor. The total land assessment this year was $3,348,220, as compared with $3,316,360, and the 1940 assessments on improvements totaled $9,304,420, compared with $8,844,070 in 1938.

C.P.R. HEADS ARE VISITING VICTORIA

H. F. Mathews, Montreal, General Manager of Hotels System, May Spend Week-End Here

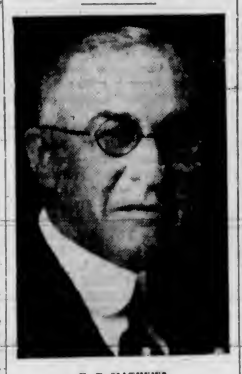

H. F. MATHEWS

H. F. Mathews, general manager of the hotels system of the Canadian Pacific Railway, with headquarters in Montreal, arrived in Victoria yesterday on a routine tour of inspection. He was accompanied by T. E. Chester, assistant general manager of western hotels, with headquarters in Winnipeg.

Mr. Mathews, who was last in Victoria at the time when war was declared, came direct from Montreal, and will visit various hotels of the C.P.R. chain on the return journey.

Registered at the Empress Hotel, he will probably remain here over the week-end.

Pioneer Lady of Quesnel Has Died

QUESNEL, Jan. 11 (CP).—Mrs. Janet Boyd, who came here in 1868 as a bride of sixteen, died at her home at Cottonwood House, twenty-one miles east of here.

She is survived by four sons, Harry, Albert and Walter at home, and John in Vancouver; and two daughters, Mrs. Sommers, of Alberni, and Mrs. James Coreau, at home. Two sons, Archie and Chester, were killed in France during the Great War.

Her husband died twenty-eight years ago. The funeral will take place from St. Andrew's United Church here on Sunday.

CANDIDATE CHOSEN

MARWAYNE, Alta., Jan. 11 (CP).—A. Peterson, of Frog Lake, was chosen as an Independent candidate in Alexandra riding for the next Alberta general election at a convention here last night.

PRISON WORK IS DESCRIBED

Colonel John Habkirk, Salvation Army, Asks for Deterrent to Crime

An appeal to give young boys and girls a chance for a proper education, supervised playground facilities, etc., to abolish the necessity of curbing criminal tendencies in later life was made by Colonel John Habkirk, of the Salvation Army, at the Rotary Club luncheon in the Empress Hotel, yesterday. Colonel Habkirk, now retired, was associated with prison life in the United States and Canada for the past fourteen years.

With headquarters in Chicago, Colonel Habkirk operated in prisons throughout eleven states. He said that prison control should be taken out of politics, and also suggested some course of training for wardens, deputies and guards, for crime was more or less of a disease, he said, and officials needed training to realize this.

EDUCATIONAL SYSTEM

However, he stated that in many of the large prisons things were being done to help the men committed to them. Fine school systems were in operation behind the bars, some of the courses even embodying high school work.

Necessity of a vocation for the young man upon his dismissal from prison was also stressed. "Ninety-eight per cent of the men committed to prison come out again," he stated, "and if they don't come out better, we have failed."

Colonel Habkirk declared that it should be out of the judge's power just how long a man spent in prison. The convict's reaction to prison should be the deciding factor. Referring to punishment, he said that it was the application that was important, adding that in some cases it should be more severe and more certain. Colonel Habkirk also spoke of the beneficial effects of revival meetings and Bible study groups in several of the large prisons.

The speaker was introduced by A. R. Frewing and thanked by Walter Luney, president.

P.-T.A. Activities

QUADRA

The executive and social committee of the Quadra Association met at the home of the president, Mrs. A. J. Stevenson, on Tuesday, when final arrangements for the fifth annual reunion to be held on Friday, February 2, in the school auditorium were made. Supper will be served by the social committee and soft drinks and ice cream will be sold. Cards and games will be played by those not wishing to dance. Tickets may be obtained from members.

JAMES BAY

The James Bay Association met on Tuesday, in the auditorium of South Park School. Mrs. E. Day, the president, was in the chair. Plans were made for the reunion dance to be held in March, at South Park School. Invitations will be issued to ex-pupils and their friends only. It was decided to hold a tea and table decoration contest for the girls of Grade 8 at Easter. The movie-projector purchased by the association will be in use at the school next week. At the close of the meeting games and contests were enjoyed. Prize winners were Mrs. Sheriff, Miss Pollock, Messrs. F. G. Mulliner and K. Ross. Refreshments were served.

OAKLANDS

The study group of Oaklands Association met on Tuesday afternoon, at the home of Mrs. W. G. Frampton, 2737 Roseberry Avenue, the subject being "Allowances and Money Management." Papers were read by the members and a general discussion followed. Refreshments were served. The next meeting will be held on Tuesday, January 23, at the home of Mrs. Brown, 1746 Carrick Street, at 2:30 p.m.

MT. DOUGLAS

The January meeting of the Mount Douglas association was held in the school auditorium, on Tuesday evening, and a large and appreciative audience heard the talk given by Very Rev. Dean S. H. Elliott, entitled "A Broad View of Education." Defining education as the training that will enable man to make the best use of his life while earning a living or when it has been earned, he stressed the idea that education kept one's life from becoming narrow and enabled him to take a deeper interest in the work and lives of others. He explained the uses of the various branches of a scholastic education, particularly those leading towards clear thinking. A thorough knowledge of the Bible was an essential for an educated person, said the dean, covering as it did such a wide historical background. A warm vote of thanks to the speaker was moved by Mr. Rowebotham, the meeting also expressing a wish for an early return visit by the dean. The meeting then adjourned and a social period was enjoyed.

Women's Institutes

BRENTWOOD

The Brentwood Institute held its monthly meeting on Tuesday afternoon at the Institute Hall, Brentwood Bay, Mrs. T. Haddon presiding. The secretary read a very good report of the year's work, also a satisfactory financial report. The meeting decided to send the per capita tax. A bridge party will be held on Tuesday afternoon, January 16, at the hall. Arrangements were made to hold the annual banquet for members and their families at the hall on Friday, February 2, at 6:30 p.m. Mrs. W. Ballantyne and Mrs. S. Shiner are in charge. The following committees were appointed: Sewing, Mrs. A. R. Anderson and Mrs. S. Shiner; visiting, Mrs. G. Smith and Mrs. T. Haddon; school, Mrs. Francis and Mrs. W. Ballantyne; social, Mrs. T. Haddon; home economics, Mrs. A. R. Anderson and Mrs. R. C. Anderson. Tea was served by Mrs. G. Smith and Mrs. R. Anderson.

COWICHAN

The monthly meeting of the Cowichan W.I. was held on Tuesday, at the home of Mrs. F. G. Christmas, with Mrs. A. X. Rey presiding. A report of the children's party at Queen Alexandra Solarium was given by some of the ten members who attended. A letter from the matron was read, thanking the institute for its interest in its "adopted boy." A letter was received from the city council regretting that the regulations did not permit it to grant the institute permission to hold a tag day in aid of the Solarium. An invitation was received to attend an "at home" at Government House to hear an address by Mrs Alfred Watt, M.B.E. As many as possible will go. Tea was served by Mrs. Rey and Mrs. G. Colk.

"Perhaps the day will come soon when pictures will be made as they should be—from first scene right through to the fade-out."—Ernst Lubitsch.

Phone E 7111

Hudson's Bay Company. INCORPORATED 2ND MAY 1670.

STORE HOURS: 9 A.M. to 5:30 P.M. Wednesday 9 A.M. to 1 P.M.

For Comfort, Smartness, Economy Wear

Kayser Lingerie

. . . No matter what your vocation in life . . . you'll delight in the beauty, comfort and moderate price of Kayser Lingerie. Every garment exquisitely fashioned for perfect fit . . . and "The Bay" has a wide assortment from which to select to suit every purse and purpose.

HAVE YOU WORN **KAYSER SLEEPERS?** They're delightfully warm and cosy . . . made of the softest rib-knit cotton . . . in tempting new styles. All have long sleeves . . . Blue and roseblush. Gowns 1.95 Pyjamas 2.50

WEATHER WINTER IN **KAYSERETTES** Fashioned for comfort and smooth fit . . . made of 15% wool. Vests, Briefs, Panties and Snuggies, in roseblush and white. Each 50c

KAYSER **SATIN SLIPS** Tailored in soft shimmering rayon satin . . . you'll rejoice in the perfect fit, the durability and budget price of these lovely slips. Tearose and white. Sizes 32-44. Each 1.98

KAYSER **LUXURY UNDIES** The last word in tailored silk undies. Kayser made of dainty sheer Milanese . . . they wash and wear beautifully, and are runproof. Roseblush and white . . . Vests, Briefs and Cuff Panties. Each 1.25

KAYSER **"TWINSIDE" SLIPS** The fit is faultless, and they're so perfectly finished they may be worn either side. Made from rayon suede taffeta, in peach and white. Sizes 32-44. Each 1.50

Lingerie, Fashion Floor at THE BAY

Activity in **NIMBLE-NEE HOSE by Kayser**

1.25 A Pair

If you are having hosiery problems . . . wear these popular "Nimble-Nee," 3-Thread Chiffons. The "Lastex" top on this hose will absorb all stress and strain, and reduces possibility of runs. Shown in the season's smartest shades . . . sizes 8½ to 10½.

Hosiery, Street Floor at THE BAY

JANUARY CLEARANCE

FOR THE HOME

3-PIECE BEDROOM SUITE Exceptional value in a walnut suite, with full-size bed, Hollywood vanity with shaped front and oval mirror, upholstered bench to match . . . three distinctive pieces for only 59.50

Furniture, Fourth Floor at THE BAY

5 ONLY! REGULAR $17.50 FULL PANEL BEDS Walnut finish beds . . . neatly grained in wood effect. Size 4 ft. and 4 ft. 6 in. On sale at, each 12.50

1 ONLY! REGULAR $39.50 SIMMONS BED OUTFIT Consisting of metal bed with 16-inch centre panel, spring-filled mattress, roll edge cable spring; 4 ft. 6 in. On sale at 29.50

Furniture, Fourth Floor at THE BAY

REMNANTS INLAID LINOLEUM Imported and Canadian Linoleum in lengths suitable for hall, porch, pantry and small kitchen. From 4 to 10 square yards. Regular $1.29 and $1.50 square yard. To clear at, square yard 98c

REMNANTS FELT BASE FLOOR COVERINGS 2 Yards wide, in assorted patterns and designs. Up to 8 square yard lengths. Outstanding value at, square yard 29c

Floor Coverings, Third Floor at THE BAY

Feature Drugs and Toiletries

FOR TODAY AND SATURDAY'S SELLING

H B C Cod Liver Oil — Pure Norwegian Oil . . . vitamin tested; 16-oz. bottle 49c

Hot Water Bottles — Guaranteed for 1 year. Choice of red, green or blue. 59c 2 for 1.15

H B C Liquid Petrolatum — Heavy grade; 32-oz. bottle for 69c 2 for 1.35

H B C Malt and Cod Liver Oil — 2-lb. jar . . Winter tonic for 79c 2 for 1.45

Phone Orders Promptly Filled Phone E 7111

Quality Cash and Carry Foods

SPECIALS FOR TODAY AND SATURDAY—TAKE ADVANTAGE OF THESE PRICES AND SHOP NOW!

Tomato Juice, Green Giant, 10½-oz. tins 2 for 9c
Tomatoes, Aylmer, 16-oz. tins 3 for 28c
Pork and Beans, Libby's, 16-oz. tins 3 for 22c
Catchup, Libby's Tomato, 12-oz. bottle 15c
Cut Green Beans, Turner's, 17-oz. tins 3 for 28c
PEANUT BUTTER, Squirrel, 1's, per tin 13c
Peas, Orchard City, size 5's, 17-oz. tins; Corn, Aylmer Golden Bantam, 17-oz. tins; Tomato Juice, Bright's, 25½-oz. tins 3 for 25c
Strawberry Jam, Aylmer, Pure, 4-lb. tin 49c
Apricots, Lynn Valley, 17-oz. tins 2 for 23c
Loganberries, Royal City, 17-oz. tins 2 for 25c
Peaches, Lynn Valley, 2's sunst 2 tins 27c
Bartlett Pears, Aylmer, 17-oz. tin 13c
Pineapple, Crawford's, Sliced, Cubed and Crushed 3 tins 25c
Pineapple Juice, Libby's, 13-oz. tins 2 for 19c
Grapefruit Juice, Tropic Gold, 13-oz. tins 3 for 20c
Salmon Horseshoe, 1's, per tin 19c
Crab Meat, Osprey (Canadian), ½'s, per tin 21c
Shrimps, Birks, Wet or Dry, tin 15c
Meat Balls or Boiled Dinner, Jiffy 3 tins 26c
Sweet Gherkins, Ideal, 27-oz. Jar 24c
Soup, Aylmer, Tomato or Vegetable 3 tins 23c
Tea, H B C Economy Blend, per lb. 45c
Cocoa, Cawan's, 1-lb. tin 25c

FIVE ROSES or ROBIN HOOD FLOUR 24-lb. sack 74c 49-lb. sack 1.39 98-lb. sack 2.69

Oats, Ogilvie's Minute, 48-oz. pkts. 2 for 25c
Jellamlik Puddings, Chocolate, Orange, Lemon, Vanilla, Raspberry and Caramel 2 pkts. 15c

BUTTER Hudsonia, First Grade Only, per lb. 34c 3 lbs. 1.00
Side Bacon, Campfire, Sliced, 1-lb. lots 25c
Shortening, Snowflake, 1-lb. cartons 10c
Lard, Swift's Silverleaf, 1-lb. cartons 2 for 19c
Pastry Flour, Fatherlite, 7-lb. sack 24c
Floor Wax, Shinola, 1's, per tin 19c
Toilet Tissue, Westminster, 4 rolls in pkt. 21c
Soap, Lifebuoy 2 cakes 13c
Soap, Sunlight 4 bars 19c
Soap, Lux Toilet, per cake 5c

H B C HALIBUT LIVER OIL CAPSULES Vitamin tested and standardized. Box of 50 capsules 59c

ACE HOSPITAL COTTON 1-lb. rolls of high-grade Hospital Cotton, roll 45c 2 for 85c

PEPSODENT TOOTH POWDER Largest size tin 39c

CASHMERE BOUQUET SOAP While the combination offer lasts 2 cakes 11c

PHILLIPS' MILK OF MAGNESIA TABLETS Bottle of 75 tablets 39c

GENUINE "BAYER" ASPIRIN TABLETS Bottle of 24 tablets 39c

MODESS Household box of 48 pads 83c

LISTERINE TOOTH PASTE The economy double size tube 39c

Toiletries, Street Floor at THE BAY

SPECIALLY PRICED SMOKERS' ACCESSORIES

TO CLEAR! LIMITED NUMBER SASEENI PIPES Regular $7.00. Special, each 3.50

GRANDA LITTLE CIGARS Carton of 50 cigars. Regular $1.50. To clear at 75c

PERFECT CIGARETTE TUBES With cardboard ends. Boxes of 100. Special 4 boxes 29c

A SPECIAL PURCHASE! BRIAR PIPES Wide selection of shapes from which to choose. Each 9c

SHELL LIGHTER SPIRIT In handy pocket capsules. Special, doz. 25c

Tobaccos, Street Floor at THE BAY

HOW TO MAKE AN ECONOMICAL MEAL TASTE LIKE A BANQUET!

PEP up your meals and be kind to your budget too, with Heinz Tomato Ketchup! Savoury, spicy, and rich with the flavour of Heinz juicy, rosy tomatoes, this mouth-watering condiment makes economy dishes taste expensive! Shrewd shoppers buy two bottles—one for cooking use, one for the table. See how little Heinz Ketchup it takes to give *your* meals gusto!

THE LARGEST SELLING KETCHUP IN THE WORLD

HEINZ TOMATO KETCHUP 57

STOP Scratching Relieve Itch Fast or Money Back

For quick relief from itching of eczema, pimples, athlete's foot, eczema, rashes and other externally caused skin troubles, use world-famous, soothing, antiseptic, liquid D. D. D. Prescription. Greaseless, stainless. Soothes irritation and quickly stops intense itching. 35c trial bottle proves it, or money back. Ask your druggist today for D. D. D. PRESCRIPTION.

RANGERS EQUAL HOCKEY RECORD BY ANOTHER WIN

Rugby Fifteens Are Ready for McKechnie Cup Match Tomorrow

Crimson Tide and Varsity Thunderbirds Await Sound of Whistle for Fixture at Macdonald Park—Brigadier Stockwell Will Kick Off

Victoria's victorious Crimson Tide, pace-setters in the 1939-40 McKechnie Cup Rugby race, will be gunning for their third straight triumph in "Big Three" play tomorrow afternoon at Macdonald Park when they stack up against the Varsity Thunderbirds.

With victories over Varsity and Vancouver in that order, Victoria can clinch possession of the historic "mug" for another season by defeating the students from the University of British Columbia. In the last meeting of the two fifteens, Crimson Tide eked out a 9-8 triumph, but Coach Carey's proteges are confident of reversing that decision tomorrow on the grassy surface of Macdonald Park.

On display in one of the View Street windows of David Spencer Limited, the handsome McKechnie Cup is attracting considerable attention. One of the finest trophies being played for in British Columbia, the cup has been symbolic of oval ball supremacy for more than half a century.

Bob Poyntz, secretary of the Victoria Rugby Union, yesterday announced that Brigadier C. V. Stockwell, D.S.O., G.O.C., M.D. XI., will officially start the march by kicking off the ball at 2:30 o'clock.

THUMB-NAIL SKETCHES

Following is a thumb-nail sketch of each member of the Victoria team:

Jack Ferguson — Fullback; age twenty-three; height five feet nine inches; weight 175 pounds. Rated as one of the outstanding players in his position in British Columbia, Ferguson has played on the Crimson Tide for five years. He is an excellent kick with either foot and a deadly tackle.

Doug Willard—Three-quarter; age twenty; height five feet eight inches; weight 184 pounds. Learned his early Rugby at Boys' Central School and Victoria High School. Plays with the Army. Is fast, a good broken-field runner and a good tackle.

Bill Halkett—Three-quarter; age twenty-three; height five feet eight inches; weight 150 pounds. Is captain of the Victoria fifteen and a backfield star. Excelled himself in the Boxing Day game against Vancouver. Has played "Rep" for five years.

Harry Barber—Three-quarter; age twenty-two; height five feet eleven inches; weight 170 pounds. A finished performer, Barber has been a member of the Crimson Tide for four years. Visited San Francisco's World Fair as a member of the All-British Columbia fifteen.

Brent Murdoch — Three-quarter; age twenty-three, height five feet eleven and one-half inches, weight 165 pounds. Started to play Rugby at the Willows School at the early age of thirteen and has been with the game ever since. A member of the British Columbia fifteen which visited San Francisco last year, Murdoch has gained representation on the Crimson Tide for four successive years.

Jack Grogan—Five-eighths; age twenty, height five feet ten and one-half inches, weight 185 pounds. Broke into the English code at Oak Bay High School and played on the Vancouver Island High School "Reps" for two seasons. Rated as one of the finest place kickers in British Columbia, Grogan has played in eight McKechnie Cup battles. Member of the British Columbia team which played in the South in 1939.

George Langdon — Halfback, age twenty-three, height six feet, weight 168 pounds. Was introduced to English Rugby at Victoria High School and graduated into senior company as a member of the J.B.A.A., city champions. Very elusive and all-round good player. Member of the Victoria "Rep" fifteen for three years.

Doug Bray—Forward; age twenty-one, height six feet one-inch; weight 185 pounds. Plays "hook" for Victoria and has gained considerable prominence in this position. A great opportunist and always in the thick of the play. Played on the Crimson Tide three years and was a member of the All-Star British Columbia fifteen.

Bert Simpson — Forward; age twenty-four, height six feet, weight 180 pounds. A speedy "break" and a good forward. A member of the Barnard Cup holders and playing his third season with the Victoria "Reps." Visited California last year.

Frank Doheny — Forward, age twenty, height five feet eleven inches, weight 177 pounds. Played as a schoolboy at Central and Victoria High School. Hard-working forward and possessed with untiring energy. Speedy and a very valuable man in the local pack.

Campbell Forbes — Forward; age thirty-one, height six feet one and one-half inches, weight 185. Is the real veteran of the Victoria fifteen, having played in fifteen McKechnie Cup battles. A valuable pack leader and a player who never misses a scoring opportunity, Forbes is well known to opposing Mainland teams. Visited San Francisco last year and was a member of the Canadian team that toured Japan in 1934.

Bill Thompson — Forward; age twenty-four, height six feet two inches, weight 205 pounds. Played English Rugby at the Victoria High School and then graduated to senior company with Oak Bay Wanderers and J.B.A.A. Very valuable man in the line-outs because of his height and a consistently good player. Is speedy and a safe tackler.

Cyril Doheny — Forward; age twenty-four, height five feet nine inches, weight 172 pounds. A member of Victoria's only brother combination on the "rep" squad and a "going concern." Never tires and is always in the thick of the fight. Good dribbler and fast.

Bob Mair—Forward; age twenty-three, height five feet eleven inches, weight 192 pounds. Plays in the front rank and is very effective. Learned the game at Victoria High School and is now playing his third season with the Crimson Tide.

Ian Acland—Forward; age twenty-five, height six feet, weight 205 pounds. Started to play English Rugby at the early age of eight years and gained recognition as a star at St. Aidan's and Oak Bay High School. Played in California last year and first saw action with the Crimson Tide in 1930. Was a member of the Victoria fifteen that played against New Zealand here about five seasons ago. Plays in the front rank of the scrum and is well known to opposing Vancouver players.

McKechnie Cup Rugby, Saturday, January 13. Varsity-Victoria, Macdonald Park. ***

TOOKES TRIUMPH

VANCOUVER, Jan. 11 (CP).—Tookes, outfought in every quarter but the first, lost 41-25 to Varsity in an intercity basketball league game here, when they failed to match the hot pace set by the students.

The Thunderbirds had it all over the shirtmen as they wiped out the latter's 13-8 first quarter lead in the second stanza by netting nine points to Tookes' one.

The score was 28-22 for Varsity at three-quarters time.

High scorer for the winners, who are in fourth place in the loop standings, was Doug Alexander with thirteen points to his credit. Best man for the second-place Tookes was George McConnell, who ran up ten points.

VICTORIA CITY TEAM

Line-up of the Victoria City football team for tomorrow's match in the Victoria and District League will be chosen from the following: W. Robbins, Eastwood, Mills, Lorandini, Fieldhouse, Leggett, Barnes, Robinson, Bissell, Condon, Holness, Stofer, Youson, Booth, Politano, Laird, Court and Hancock.

CONN GIVEN NEIL TROPHY

Light-Heavyweight Boxing King Honored by Noted Sport Writers

NEW YORK, Jan. 11 (AP). — The second Edward J. Neil Memorial Trophy, honoring the memory of the Associated Press sports writer and war correspondent killed during the war in Spain, was presented tonight to light-heavyweight champion Billy Conn at the annual dinner of the Boxing Writers' Association of New York.

Members of the association voted the bronze plaque, bearing a likeness of Neil, to the young Pittsburgh boxer as "the man who did the most for boxing during 1939." The trophy last year was awarded to Jack Dempsey.

After Neil was killed by shrapnel in January, 1938, while "covering" the Spanish conflict, the boxing writers, all of them his close friends, decided on the annual plaque as the best means of perpetuating his memory in the manner which would have pleased him most.

Key-noting tonight's dinner, attended by 250 boxing and public figures, former Mayor James J. Walker, in presenting the trophy to Conn, told the 175-pound king that "Eddie Neil's name is on this trophy because he was all man."

"The fact that he had ability," Jimmy pointed out, "made him a fine newspaperman; but the fact that he was a fine man is the reason the boxing writers perpetuate his memory in this way annually. Sports writers are great because they keep alive the memories of their departed champions always."

SAYS HE HAS COMING MILER

New York University Coach Grooming Les MacMitchell For Big Meets

NEW YORK, Jan. 11 (AP).—Track Coach Emil von Elling of New York University has the miler of the future under his wing in Sophomore Les MacMitchell.

MacMitchell won the intercollegiate cross-country title last Fall in just short of record time; he ran a 9:09.7 two-mile in his first try at the distance last Saturday; he has run the mile in a shade over 4:14 on a slow indoor track, and in addition runs a smart half-mile anchor leg for N.Y.U.'s two-mile relay team.

He could, probably, go into a string of this season's invitation specials and acquit himself with credit. But von Elling and MacMitchell have agreed it would be best to pick their spots.

MacMitchell's first big-time start will be February 3, when he runs in the Wanamaker mile of the Millrose Games at Madison Square Garden.

Facing Dominoes Tonight

VICTORIA Dominoes, hoop bosses of the Dominion last season, will play the first of a two-game series against the touring San Francisco Chinese basketballers this evening at the Sports Centre at the Willows, commencing at 9 o'clock. The same two clubs will clash again tomorrow evening at the same hour. Reputed to be extremely fast, the squad, known as the Hong Wah Kues, is expected to give the national title-holders their hardest games of the season so far. In five tussles this season, the Dominoes have won four and lost one. They have been working out twice weekly and are all set for the invading Chinese cagers from California.

Wood and Wehrle Tied for Lead in $5,000 Open Golf

Veteran Professional and Chicago Amateur Fire 67's Over Rain-Soaked Course in Oakland Tournament—Demaret and Haefner Next—Lawson Little Has 69 With Many Others

OAKLAND, Jan. 11 (AP).—Rain soaked troopers of the golfing world, bearing up under such annoyance as water down the neck and a mushy course, gave par a nifty belting today in first round competition of the seventy-two-hole $5,000 Oakland medal open tournament.

Amateur Wilford Wehrle, of Racine, Wis., and Chicago, and Professional Craig Wood, of Mamaroneck, N.Y., set the pace with cards of 67, three shots under par, and a sensational display of fairway fireworks in view of the weather.

Par for the Sequoiah course, under normal conditions is 35-35—70.

Wood, playing up to the superlative golf he turned in during the 1939 United States open when he missed a seven-foot putt that cost him a 67 and eventually the title, went out today in par figures and was home in 32.

Wehrle, off his present game rated the second leading amateur of the country, reversed Wood's nine-hole figures.

The two pace-setters had to be in top form. Treading on their heels were two others, Jim Demaret, of Houston, and bulky Clayton Heafner, of Linville, N.C., each carding 68. Each posted a pair of 34's.

Bracket 69 was jammed with par-busters. They included Ben Hogan, White Plains, N.Y.; Horton Smith, Oak Park, Ill.; Ben Coltrin, San Francisco; Vic Ghezzi, Deal, N.J., and Lawson Little, Brettonwood, N.H., who won the Los Angeles open last Monday.

Stanley Horne, of Montreal, put together rounds of 37-38 for a 75 and the only Canadian to enter the second round field of 128 tomorrow. Hugh Morrison, of Vancouver, just missed getting in the second-rounders when he carded an 80, one over the 79 which qualified for tomorrow's play.

LOMBARDI BALKS AT $6,000 SLICE

"Goat" of Last World Series Returns Contract With Reds Unsigned—Salary Cut

OAKLAND, Cal., Jan. 11 (AP).—Ernie Lombardi, whose "snooze" at home plate in the final game of the 1939 world's series gained him national fame, is on a "sitdown strike" of his own creation today.

The big Cincinnati Reds' baseball catcher returned unsigned a contract which called for a salary cut of $6,000. He reportedly received $20,000 last season.

Asked if he thought the unfortunate play had anything to do with the pay slice, Lombardi said: "I don't think so. No one on our club ever said anything to me about it. Our manager, Bill McKechnie, never opened his mouth. I guess they're cutting me because I didn't hit so well.

"I led the league in hitting in 1938 and they raised my pay $6,000. Now because I only hit .287, they are taking the $6,000 away from me. I caught in around 130 games and hustled hard all year."

IN CRITICAL CONDITION

BOSTON, Jan. 11 (AP).—The condition of Pierre Amyot, nineteen, of Quebec, Harvard University sophomore, who was injured in a hockey game Monday, contiflued "unchanged and still critical," hospital officials said late today. Amyot was struck by a skate which pierced his brain, and surgeons were compelled to remove one of the youth's eyes.

Scores 5 to 3 Victory Over Chicago to Tie Mark Put In Books Many Years Ago

Lester Patrick's Team Goes Eighteen Straight Games Without Defeat to Equal Record Made Twelve Years Ago—Boston Whips the Crippled Toronto Maple Leafs, 5-2

HOW THEY STAND

	W.	L.	D.	Goals F.	Goals A.	P.
Rangers	14	3	7	77	37	35
Boston	16	6	3	78	52	35
Toronto	15	8	3	75	53	33
Chicago	10	13	1	48	74	21
Canadiens	8	14	2	55	66	18
Americans	7	17	1	51	73	15
Detroit	6	15	3	37	66	15

NEXT GAMES

Tonight—Americans at Detroit.
Saturday—Rangers at Toronto.

NEW YORK, Jan. 11 (CP). —The peppery New York Rangers equaled the twelve-year-old National Hockey League record of eighteen straight games without a loss by trouncing Chicago Black Hawks 5-3 tonight.

The win left Rangers in a first-place tie iwth Boston Bruins, who defeated Toronto tonight.

The Rangers shook off a bad attack of jitters with a three-goal outburst in the third period.

The victory, Rangers' ninth in a row, enabled them to tie the non-losing mark set by Montreal Canadiens in the season of 1927-28, when the late Howie Morenz led the Flying Frenchmen. The Rangers get a chance to crack the record in Toronto against the Maple Leafs, Saturday night.

Unbeaten since mid-November, the Rangers have run up thirteen victories and five ties. But for a while tonight it appeared they might stop at the threshold of hockey's hall of fame because of an attack of nerves.

Their split-second timing came back with a rush in the third period, coinciding with a let-down in Paul Goodman's goal tending for the Hawks. Lynn Patrick, Babe Pratt and Neil Colville all scored within fifteen minutes of the third period and only Pratt's could not have been stopped. He broke from a ganging attack and skated atop Goodman before feinting him out and shooting into an empty net.

Bryan Hextall fired the New Yorkers' first two goals only to have Joe Cooper wipe out one and Cully Dahlstrom the other. Less than half a second remained when Phil Hergesheimer put the third Hawk goal past Dave Kerr.

The decision gave Rangers sixty-nine goals for and twenty-eight against during their eighteen-game streak, compared with fifty-five and sixteen for Canadiens when they set the record. Their nine straight wins left them only five behind the winning streak record set by Boston in 1929-30.

Line-Ups

Rangers — Kerr; Heller, Pratt; Watson; Hextall, Hiller. Subs: Coulter, Shibicky, M. Colville, N. Colville, L. Patrick, C. Smith, Macdonald, M. Patrick, Pike.

Chicago — Goodman; Cooper, D. Smith; Carse; Hergesheimer, Allen. Subs: Wiebe, March, Gottselig, Thoms, Bentley, Dahlstrom, Demarco, Seibert, Desilets.

Officials—Bill Stewart and Fred Stevenson.

Summary

First Period—1, Rangers, Hextall (L. Patrick, Hiller), 8:46; 2, Chicago, Cooper (Hergesheimer), 11:55. Penalties: Watson, Smith.

Second Period—3, Rangers, Hextall (Hiller, Pratt), 1:24; 4, Chicago, Dahlstrom (Demarco, Desilets), 4:59. Penalties: Coulter, Allen, N. Colville, Cooper (2), L. Patrick, Pike.

Third Period—5, Rangers, L. Patrick (Macdonald, Heller), 5:45; 6, Rangers, Pratt, 11:26; 7, Rangers, N. Colville (Shibicky, M. Colville), 15:00; 8, Chicago, Hergeshelmer (Carse, Cooper), 19:33. Penalty: Desilets.

BRUINS DEFEAT LEAFS

TORONTO, Jan. 11 (CP).—Herbie Cain, of Boston, beat Toronto Leafs almost single-handed here tonight when he rapped in four goals as Bruins won, 5-2. It was Leafs' first defeat on Toronto ice during the current National Hockey League race, and it dropped them from a first-place tie with Bruins and New York Rangers into a lower bracket.

Cain, who reached Boston from Montreal Canadiens in a swap for Charlie Sands, was the star in about the best N.H.L. fixture seen here this season. His performance fell just one short of the record of five goals for one game now held by Charlie Conacher, of New York Americans, and "Pit" Lepine, Canadiens' manager.

Cain got three of his goals late in the game, two coming within thirty-four seconds and breaking up a punishing duel in which neither team yielded an inch.

"Red" Hamill got the first Boston goal and started the Bruins on the way to their sixteenth victory—the greatest number recorded by any team so far. Bingo Kampman and Gus Marker tallied for Leafs. The midweek crowd totaled only 9,930.

Line-Ups

Boston—Brimsek; Clapper, Shewchuck; Schmidt; Bauer, Dumart. Subs: Cain, Crawford, Portland, Hamill, Cowley, Pettinger, Hollett, Hill, Jackson.

Toronto—Broda; McDonald, Hamilton; Chamberlain; Kelly, Schriner. Subs: Davidson, Horner, Kampman, Marker, Heron, D. Metz, Taylor, Stanowski, Langelle.

Officials—Mickey Ion and Hap Day.

Summary

First Period—1, Boston, Hamill (Cowley), 5:02; 2, Boston, Cain, 15:42. Penalties: Hamill, Horner.

Second Period—3, Toronto, Kampman, 2:51; 4, Toronto, Marker (Stanowski), 13:47. Penalties: Heron, Davidson, Hollett, Dumart, Horner.

Third Period—5, Boston, Cain, 13:27; 6, Boston, Cain (Hollett), 18:24; 7, Boston, Cain (Jackson), 18:58. Penalties: Crawford, Hill.

Varsity Selects Rugby Team for Saturday's Game

VANCOUVER, Jan. 11 (CP).—Coach A. B. Carey of the University of British Columbia's English Rugby squad today announced the following line-up for Saturday's McKechnie Cup series game in Victoria, when the Thunderbirds meet the present cup holders:

Bert Hoskins, full-back; Bob Field, Howie McPhee, Andy Johnston, Lyman Day-Smith, three-quarters; Ted McPhee, five-eighths; Sandy Lang, half-back; Jimmy Mainguy, Tom McLauchlan, Evan Davies, Jim Harmer, Mac Buck, Hank Stradiotti and Jerry Mason, forwards.

One additional forward will be named to the team following a practice session today, Carey said.

MEEHAN READY TO MEET CHIEF

Husky Irishman Out to Avenge Last Week's Defeat at Squirm Fest

Husky Pat Meehan, New York Irishman, named as a one-man reception committee to welcome home Chief Thunderbird, Saanich Indian wrestler, Saturday evening, at the Army and Navy auditorium, was reported brushing up on his ring etiquette yesterday, just to assure the 230-pound brave of a friendly home-coming.

Beaten last week by cagey Bob Kruse, Portland, Meehan was quite annoyed after the match, and decided right then and there that his next opponent would get "the works." The New Yorker is an expert exponent of the elbow butt and other smart tricks in the bone-bending business, and he vows Chief Thunderbird will get a real going-over Saturday evening.

Returning to his homeland after a successful invasion "Down Under," the big Saanich brave will be in good condition and ready for all comers. His Indian followers will probably be out in full force, and if things get just a little too rough, may lend a hand to "Heap Big Chief Thunderbird."

The supporting bouts will present Clara Mortenson, women's champion, and Rosetta Lopez, young Mexican miss, in a special attraction, and George Wilson, Seattle, and Leo Mortenson, Seattle.

The local preliminary will bring together Mohan Singh and Larry Biddington at 8:30 o'clock.

OLYMPIC ALLEYS

LADIES' COMMERCIAL FIVEPIN LEAGUE

Merry Macs — F. McDowall, 253, R. Riches, 430, E. McLeod, 378, M. Foulds, 352, F. Robley, 540; handicap, 282. Total, 2,244.

Watson's Men's Wear — M. Kiney, 581, M. Berry, 470, J. McNaught, 253, F. Perrie, 446, R. Johnston, 516; handicap, 108. Total, 2,474.

Watson's Men's Wear won three.

Bapcos — J. Lewis, 411, K. Gosse, 525, M. Browett, 346, A. Dodds, 474, E. Walton, 594; handicap, 198. Total, 2,548.

Modern Maids — P. Briggs, 564, P. Slipe, 485, F. Effa, 432, A. Mercer, 522, M. Laver, 339; handicap, 120. Total, 2,462.

Bapcos won two.

B.C. Electric Railway — I. Leetham, 407, F. Bamford, 421, M. Codd, 307, A. Jaques, 397, low score, 242; handicap, 309. Total, 2,153.

Lucky 13 — M. Armstrong, 527, F. Amyes, 606, M. Bennett, 321, J. Marshall, 448, K. White, 432; handicap, 93. Total, 2,429.

Lucky 13 won three.

WESTERN AIR COMMAND LEAGUE

Furies — Woodard, 565, Miss Inman, 203, Stevens, 570, Bourne, 399, Richards, 422. Total, 2,305.

Sharks — F. S. Beard, 553, Sgt. McGrath, 494, Miss Kendall, 379, L/A. C. Anderson, 611, Cpl. Marriott, 544; handicap, 111. Total, 2,692.

Sharks won three.

Hurricanes — A. S. Evans, 497, J. Gillan, 463, W. O. Scott, 447, K. Smith, 679, W. Summerfelt, 573; handicap, 68. Total, 2,705.

Norsemen — Miss Smith, 462, S. Sgt. Hickman, 475, A. C. Martin, 590, Plt. Lt. Williams, 543, Sgt. Teehan, 500; handicap, 48. Total, 2,618.

Hurricanes won two.

Bolingbrokes — Harding, 472, Gonzales, 349, Griffiths, 322, Howdle, 452, Edworthy, 419; handicap, 90. Total, 2,104.

Gypsies — London, 500, Miss Aulke, 310, Coleman, 291, Emmott, 403, Giroux, 611; handicap, 156. Total, 2,271.

Gypsies won two.

SENIOR TENPIN LEAGUE

Times — Malcolm, 528, Thackray, 561, Jealouse, 510, Bowden, 562, Fox, 527. Total, 2,636.

Straths — Riddell, 549, Elwood, 514, Young, 505, Hancock, 606, Ferguson, 527. Total, 2,703.

Times won two.

Poodle Dog Cafe — Oldham, 601, Moulton, 535, White, 540, low score, 460, low score, 514. Total, 2,650.

Watson's Men's Wear — W. Johnston, 550, C. Law, 497, T. Lambie, 549, H. Paulding, 562, J. Quinn, 522. Total, 2,682.

Watson's Men's Wear won two.

CAGE TEAMS TO PLAY SATURDAY

Three League Fixtures Are Carded at Y.M.C.A. Gymnasium

Holding down second and third berths, respectively, in the senior "B" men's division of the Victoria and District Basketball League, Quarter Cab and Wimpy's cage quintettes have been given top billing on Saturday's hoop programme at the Y.M.C.A. gymnasium. "Cabbies" have a two-point lead over Wimpy's, but must take Saturday's important tussle to retain undisputed occupation of the second berth.

Cardinals and Adverts, cagette squads, will battle in the second fixture on the triple card. Cards have broken even in league play so far this season, while their opponents have yet to chalk up their initial triumph.

Northwestern Creamery, perhaps the most disappointing team in the intermediate "A" boys' division, will make an attempt to get out of their slump when they oppose Barons in the curtain-raiser at 7 o'clock. Barons dropped a 28-23 overtime battle to the Eight Aces Tuesday evening at Esquimalt, and unless the creamery boys show marked improvement should pick up two points Saturday evening.

LAKE HILL SQUAD DEFEATS SAANICH

Playing on their home courts, Lake Hill shuttlers defeated North Saanich, 13-3, in a Lower Vancouver Island Badminton League, fifth division match.

Scores, with the home players first named, follow:

WOMEN'S DOUBLES

Miss F. Peddle and Mrs. H. Patterson won from Mrs. Colpitts and Miss Toomer, 15-8.

Misses S. O'Connell and M. Dickson won from Mrs. Colpitts and Miss Toomer, 15-13.

Misses S. O'Connell and M. Dickson won from Mrs. McLeod and Mrs. Clark, 15-2.

Miss F. Peddle and Mrs. H. Patterson won from Mrs. McLeod and Mrs. Clark, 15-9.

MEN'S DOUBLES

H. Patterson and F. Simmonds won from W. Ashworth and A. Shillitto, 15-11.

J. Carpenter and B. Taylor won from W. Ashworth and A. Shillitto, 17-15.

J. Carpenter and B. Taylor lost to G. Anderson and G. Brethour, 5-15.

H. Patterson and F. Simonds won from G. Anderson and G. Brethour, 15-11.

MIXED DOUBLES

Mrs. Patterson and Patterson won from Mrs. Colpitts and Ashworth, 15-12.

Miss Peddle and J. Carpenter lost to Mrs. Colpitts and Ashworth, 7-15.

Miss Peddle and J. Carpenter won from Miss Toomer and Shillitto, 15-10.

Mrs. Patterson and Patterson won from Miss Toomer and Shillitto, 15-5.

Miss S. O'Connell and Simmonds won from Mrs. McLeod and Anderson, 15-6.

Miss Dickson and Taylor won from Mrs. McLeod and Anderson, 15-4.

Miss Dickson and Taylor won from Mrs. Clark and Berthour, 15-9.

Miss S. O'Connell and Simmonds lost to Mrs. Clark and Brethour, 13-18.

WISE

Mrs. Biggs—"Is your husband intelligent when it comes to an argument?"

Mrs. Boggs—"Oh, yes, he never starts one with me."

BELIEVE IT OR NOT . . . . . By Ripley

ALL YESTERDAY'S ITEMS SELF-EXPLANATORY

Please address all queries to Cartoonist Ripley, c/o King Features, New York City, N.Y.

STARTS TODAY! FOR 3 DAYS
GIRLS! HERE'S HOW TO GET YOUR MEN!

● LOVELY "MRS CHIPS" (GREER CARSON) IN THE ARMS OF ROBERT AND LEW . . . OH BOY!
The Laughs Never Let Up for the Romance!
ROBERT TAYLOR GREER GARSON LEW AYRES in "REMEMBER?"
WITH BILLIE BURKE REGINALD OWEN GEORGE BARBIER
For your complete enjoyment of this unusual attraction, we recommend you
SEE IT FROM THE BEGINNING
Starting daily, 1:27, 4:07, 6:47, 9:27.
NOTE—No One Will Be Seated During the Last 20 Minutes—
THERE'S A REASON! AND YOU'LL THANK US!
AND! THE SCREEN DARES REVEAL THE WHOLE AMAZING STORY OF THE CENTURY'S STARTLING INVENTION!
"TELEVISION SPY"
AT 12:25, 3:05, 5:45, 8:25, WITH WILLIAM HENRY, JUDITH BARRETT
DOMINION
20¢ DAILY 12-1 ●●● PHONE E 0914

LAST TIMES TODAY!
BETTE DAVIS ● ERROL FLYNN
IN THE GORGEOUS TECHNICOLOR PRODUCTION
"THE PRIVATE LIVES OF ELIZABETH and ESSEX"

TOMORROW!
(SATURDAY) FOR 3 DAYS
● A Glowing, Glorious Love Story Told to Unforgettable Music of the Grandest Score Ever Written!
GOLDEN VOICES IN GLORIOUS SONG!
"THE GREAT VICTOR HERBERT"
AT 12:22, 2:41, 5:00, 7:12, 9:31, WITH
ALLAN JONES
MARY MARTIN
WALTER CONNOLLY
● HEAR 28 OF VICTOR HERBERT'S GREATEST MELODIES
EXTRA! SPECIAL EDITION
"March of Time"
NEWS FRONTS OF WAR—1940
● CAN STALIN HELP HITLER . . . DOES HE REALLY MEAN TO? INSIDE STORY . . . INSIDE PICTURES SHOWING HOW THE EVENTS OF 1939 MAY AFFECT THE WORLD IN 1940
"INFORMATION PLEASE"
ANOTHER GRAND QUIZ FROM THE RADIO HOUR
WORLD NEWS
CAPITOL
20¢ Daily 12-1 ● Phone G 6811

Gentleman by Day . . . Leader of a Cutthroat Gang by Night!
Starts TODAY! FOR 2 DAYS ONLY
Charles LAUGHTON
The Incomparable Actor in
"JAMAICA INN"
and introducing a new beauty and sensational actress MAUREEN O'HARA
Extra! POPEYE THE SAILOR "Ghosts Are the Bunk" ● Unusual Occupations
NEWS! CLOSE-UP SHOTS AS GRAF SPEE COLLAPSES AND SINKS
ATLAS EMP. 3211.

Today and Saturday Only PLAZA
THE GREATEST GOLDWYN PICTURE MADE
SAMUEL GOLDWYN presents
Gary COOPER in THE REAL GLORY
with DAVID NIVEN · ANDREA LEEDS · REGINALD OWEN
RELEASED THRU UNITED ARTISTS

PICTURE STARTS 12:22, 2:37, 4:52, 7:07, 9:22
PRICES THIS ENGAGEMENT 12 to 1, 20¢; 1 to 5, 25¢; 5 On, 35¢

CAROLE LOMBARD - CARY GRANT - KAY FRANCIS
"IN NAME ONLY"
With CHAS. COBURN and HELEN VINSON
Also LUCILLE BALL - JAMES ELLISON in
"NEXT TIME I MARRY"
MATINEE SATURDAY, 2 P.M. (NOT CONTINUOUS)
ADULTS 25¢ OAK BAY EVENING SHOW FROM 6:30 O'CLOCK
EXTRA — DISNEY CARTOON and "INFORMATION PLEASE"

RIO TODAY and SATURDAY
FIRST VICTORIA SHOWING
GEORGE O'BRIEN
IN "THE FIGHTING GRINGO"
PLUS
THE RITZ BROTHERS
IN "THE GORILLA"
SERIAL (Except Saturday Night) "SCOUTS TO THE RESCUE"
EXTRA — CARTOON
PRICES EXCEPT SATURDAY
11:30-2 10c · 2-7:30 15c · 7:30 On 20c

CADET ESQUIMALT ROAD PHONE G 2322
"When Tomorrow Comes"
IRENE DUNN - CHAS. BOYER
Also
"THE LITTLE TOUGH GUYS IN SOCIETY"
ADDED — "ASHCAN FLEET"
Thursday and Friday Starts at 6:30
Saturday Matinee at 2 P.M.
Saturday Night, 6 o'Clock; Last Show 9 P.M.
Adults, 25¢ Children, 10¢

"Here's a cigar you can offer to anybody."

"Thanks—but I want one I can smoke myself."

NET TOURNEY AT NANAIMO

Mid-Island Championships Billed January 25, 26 And 27

Sponsored by the Nanaimo Badminton Club, the annual Mid-Island shuttle championships will be played at the Nanaimo school gymnasium, January 25, 26 and 27, according to an announcement made yesterday by Miss Margaret Addison, club secretary.

One of the most popular meets on the Island, the tournament attracts a splendid entry, including many outstanding netters from the British Columbia Mainland and Victoria. Preceding the Vancouver Island championships at Victoria by one week, the Mid-Island title events will enable the competitors to get in considerable play before the tourney in the British Columbia capital. Entries will close on January 22 and should be filed with Miss Margaret Addison, 36 Wesley Street, Nanaimo.

Eric Leney, veteran Duncan netter, is the holder of the men's singles crown, and Miss Joyce Thompson, Brentwood ace, is the women's titleholder. Now in training as a nurse, Miss Thompson did not defend her Victoria city crown this season, and it is doubtful if she will play at Nanaimo.

George Lane, Victoria, and Eric Leney, Duncan, are holders of the men's doubles championship, and Misses Eleanor Young and Vess O'Shea, Vancouver duo, are women's champions. The mixed crown is held by Mrs. G. Lomas and Eric Leney, Duncan combination.

COMING BOUT IS HELD UP

New York Commission Frowns at Idea of Galento-Baer Battle

NEW YORK, Jan. 11 (AP).—The New York State Athletic Commission gave its blessing and a slap in the face to the Tony Galento-Max Baer charity bout in ten minutes of merry-go-round action yesterday.

They first said they would approve a March 4 Galento-Baer battle here for the joint benefit of the infantile paralysis and Finnish relief funds.

Then the fistic fathers turned right around and flatly refused to reinstate Joe Jacobs, Galento's manager, whose licence was revoked last Fall. Galento, at present, also is without a licence to box in this state, but the commissioners said they would grant him a permit to tangle with California Max.

The commission said it would take no action on Joe Jacobs' case "at the present time."

Jacobs repeated previous statements that Galento would refuse to fight in New York unless Joe was in his corner.

Thus the bout, as far as New York was concerned, is "out," at least temporarily. Promoter Mike Jacobs was optimistic that some way might be worked out to keep it here.

Juvenile Football

Juvenile soccer teams will play two league matches and a friendly game tomorrow, according to the draw announced last night by Secretary Peers.

The programme follows:

10:30—Gorge Aces vs. St. Louis College, Hampton Road.

10:30—Pro-Recs vs. Esquimalt Meat Market, Central Park.

2:30—Maple Leafs vs. Navy, Central Park; referee, Peers.

PORTLAND BEATS SEATTLE ICEMEN

SEATTLE, Jan. 1 (AP). — Coming from behind a 2-0 handicap, Portland defeated Seattle, 5-3, in an overtime hockey game here to move into a first-place tie with Vancouver in the Pacific Coast Hockey League race.

SUMMARY

First Period—No scoring. Penalties: Tabor, Conn.

Second Period—1, Seattle, King (Daley, Blyth), 5:42; 2, Seattle, Tabor (Downie), 8:53. Penalties: King and Ouelette (five minutes each for fighting).

Third Period—3, Portland, Sutherland, 1:07; 4, Portland, Scharfe (Conn), 3:33; 5, Seattle, King, 7:21; 6, Portland, Martin (Scharfe, Holmes), 15:47. Penalties: Holmes, McAdam.

Overtime Period — 7, Portland, Holmes (McAdam), 7:03; 8, Portland, Scharfe, 7:25. Penalty: Kenny.

COLWOOD WINNERS

Mrs. James Macfarlane headed the field in the medal competition held at the Colwood Golf Club yesterday with a card of 94-11—83, while Mrs. James McIlraith was the winner of the December par competition, finishing her round four down.

At the Theatres

"REMEMBER?" AT DOMINION TODAY

Robert Taylor and Greer Garson Co-Star in Romantic Comedy Of Modern Marriage

One of the most palatial estates in America is maintained on a movie lot. Perfectly appointed, it covers two acres of landscaped grounds, with flower gardens, a swimming pool, barbecue pit, stables and all the conveniences of a millionaire's home.

The estate will be seen as one of the colorful backgrounds in "Remember?" romantic comedy of modern married life, starring Robert Taylor and Greer Garson, which will open today at the Dominion Theatre.

CADET THEATRE Enough wind to wreck an ocean liner and enough water to float it were expended in filming the hurricane scenes in Universal's John M Stahl production, "When Tomorrow Comes," now showing at the Cadet Theatre starring Irene Dunne and Charles Boyer.

CAPITOL THEATRE "The Private Lives of Elizabeth and Essex," starring Bette Davis and Errol Flynn in their new Technicolor co-starring film, is featured for the last times today at the Capitol Theatre. The supporting cast is headed by such players as Olivia de Havilland, Alan Hale and Donald Crisp.

OAK BAY THEATRE Kay Francis, who began her screen career in "heavy" roles but soon became a film heroine, reverts to her original forte as a mercenary and crafty wife in "In Name Only," which is now featured at the Oak Bay Theatre. Carole Lombard and Cary Grant share stellar honors with Miss Francis.

PLAZA THEATRE "The Real Glory," which will end today at the Plaza Theatre, stars Gary Cooper in a story of the Philippine Insurrection in 1906. Andrea Leeds and David Niven head the supporting cast, which includes Broderick Crawford, Reginald Owen and Kay Johnson.

RIO THEATRE George O'Brien's current outdoor drama, "The Fighting Gringo," now featured at the Rio Theatre, shows the unscrupulous and underhand methods employed by land thieves of sixty years ago in forcing owners of Spanish grants, who failed to register their property with the Government, to abandon their land.

AMUSEMENTS

On the Screen

Atlas—Charles Laughton in "Jamaica Inn."

Cadet — "When Tomorrow Comes," featuring Charles Boyer.

Capitol — "The Private Lives of Elizabeth and Essex," starring Bette Davis.

Dominion—Robert Taylor in "Remember."

Oak Bay—"In Name Only," starring Carole Lombard.

Plaza — "The Real Glory," starring Gary Cooper.

Rio—George O'Brien in "The Fighting Gringo."

"JAMAICA INN" IS COMING TO ATLAS

Daphne duMaurier's Fascinating Novel Stars Charles Laughton And Strong Cast

"Jamaica Inn," the Paramount motion picture based on Daphne duMaurier's fascinating novel, flips back the pages of history to this epoch, to tell a story of intrigue, adventure, romance and mystery.

This picture, which will start today at the Atlas Theatre, reveals Charles Laughton in another of his extraordinary portrayals, introduces a new screen beauty, Maureen O'Hara, in a cast featuring Leslie Banks, Robert Newton and Emlyn Williams.

SOOKE, ROOKIES CAPTURE GAMES

A pair of one-sided victories were posted in the Saanich and Suburban Basketball League in the Royal Oak Hall. Playing in the women's division, the Rookies trimmed Sooke, 42-15, while Royal Oak proved no match for the visiting Sooke men and dropped a 60-20 verdict.

Marion Kennedy was the top scorer for Whyte's Rookies with eighteen points opposite her name, while Norma Stolth headed Sooke with just half that number.

Gains and Lorimer caged fifteen points each and Dods got ten and McKenzie eleven in Sooke's decisive victory. Mitchell topped Royal Oak with eight points.

Scores follow:

Sooke: Cains (15), Dods (10), Lorimer (15), Duncan (9) and McKenzie (11).

Royal Oak: Styan (4), Rankin (2), Quayle (2), Mitchell (8), Hodson (2), Turner, H. Hodson and Ferrie (2).

Rookies: P. Lea (2), A. Milliken, E. Hutchings (8), M. D'Ioria (8), M. Kennedy (18), F. Butteris, P. Clark, B. Clark, E. Coates (6) and G. Levin.

Sooke: Pontious, Stephenson (4), C. Michelson, Maloan, Hanson (2), M. Michelson, Charters, Manzer and N. Stolth (9).

SANTA ANITA RACING

SANTA ANITA, Jan. 11.—Results here today follow:

FIRST RACE—Three furlongs:

Hy Happy (James)	$7.20	$4.00	$3.60
Stella Gold (Chojnacki)		7.00	5.60
Vocalist (Neves)			23.00

Time, :35 4-5. Also ran: My Edith, Easy Flying, Snow Fleet, Portara Baby, Lucky Herod, February, Iron Sue, Valdina Jill, Valdina Joy, Pilots Gal, Winsome Bells, Doll Baby.

SECOND RACE—One mile:

Prince Bow (Dodson)	$7.60	$4.80	$4.20
Tha Hare (Robison)		10.40	8.80
Lovick (Wallace)			8.60

Time, 1:44 4-5. Also ran: Bien Chance, Dust to Dust, Star Stepper, Nisquali, Poolem, Attabunny, Albino, Rothbury, Crimson Glory.

THIRD RACE—Six furlongs:

Old Whitey (James)	$9.00	$5.40	$5.00
Ginoca (Adams)		9.20	5.60
Hard Biscuit (Dew)			7.60

Time, 1:16 3-5. Also ran: Reigh Dear, Valdina Boy, Tobacco Road, Red Chick, Clever Sons, Gallant Friar, My Liberty, Ylee Bar, Beauty Verse.

FOURTH RACE—Six furlongs:

High Martin (McRoberta)	$20.60	$9.60	$6.20
Tommy Whelan (Adams)		33.80	13.00
Genie Palatine (Wall)			5.20

Time, 1:15. Also ran: Orientalist, Superstition, Proud Indian, Rushaway, Patriotic, Deline Bank.

FIFTH RACE—One mile:

Ardenell (Taylor)	$17.00	$7.80	$5.00
Allergic (Robison)		4.00	3.00
Ebony Night (Naves)			6.60

Time, 1:45 1-5. Also ran: Mornin' Judge, Bachelor Tom, The Pop, Air Play, Justicea, Sir Douglas.

SIXTH RACE—One mile:

Stepby (Longden)	$9.60	$3.60	$2.60
Jubal Junior (James)		3.40	2.60
Pernie (Wall)			3.60

Time, 1:43. Also ran: Best Beau, Bubbling Boy, Sweepalot.

SEVENTH RACE — Mile and one-sixteenth:

Teddy Patie (Shelhamer)	$6.40	$4.20	$3.00
Catomar (Wall)		6.40	4.00
Sky Glare (Dodson)			3.60

Time, 1:51 1-5. Also ran: Portet, Lame Duck, Falerno, Over Yonder.

EIGHTH RACE—Mile and one-quarter:

Bon Amour (Schrier)	$16.40	$8.20	$5.40
Shasta Racket (Dew)		11.80	6.20
Invincible (Adams)			4.80

Time, 2:15 2-5. Also ran: Turkish Brand, English Harry, Stepahead, Tannhauser, Lourdes, Glenbrush.

OVERNIGHT ENTRIES

FIRST RACE—Three furlongs:	
Slappy	116
Polychu	116
Free Exchange	116
Soberano	116
Shasta Taw	116
Bobs Way	116
(B) Wild Rip	116
Flying Plaid	116
Iron Judge	116
(A) Matsoa	116
(B) Black Typhon	118
SECOND RACE—Mile and one-sixteenth:	
Miss Pitty Pat	108
Calwar	107
Cynic Queen	105
Lissie	105
Jaconut	115
Silver Dinah	103
Powers Gouard	107
Sky Breeze	107
Reacate	112
Mullet	107
Semaphore	111
Rommy	112
Cross S	107
Saint Pierre	112
Ma un	107
THIRD RACE—Six furlongs:	
Sir Stratton	118
Badger Pass	114
Bronzed Angel	113
Sweet Snookie	109
Piece o' Gold	118
Discussion	109
Up N Over	118
Reveille Lady	109
Holsworthy	118
Iron Locks	104
Caranita	109
Dowood	114
Sun O Prides	109
Alfrente	114
On Tick	114
FOURTH RACE—Seven furlongs:	
Wisbech	105
Valdina Doll	112
Old River	112
My Universe	111
Herest	109
Kay Diane	106
Montana Miss	106
Hi-Kid	108
FIFTH RACE—Seven furlongs:	
Chief Nadi	109
Sun Plume	118
Essjaytee	114
Cayenne	114
Torch Gleanr	117
Sir Gay	115
Pharabelle	103
SIXTH RACE—Six furlongs:	
Hysterical	113
Kenty Miss	103
Indian Broom	109
Try Hard	110
Omelet	111
Comet 11	109
Sweet Patriee	111
Valley Lass	103
At Play	107
SEVENTH RACE — Mile and one-sixteenth:	
Torta	115
Cristalina	111
Red Time	110
High Top	105
Top Queen	105
Tistrue	107
Jest Once	110
EIGHTH RACE—Mile and one-sixteenth:	
Broadwink	109
Day Dawn	107
Cerro	120
American Emblem	114
Counsellor Fal	113
Tin Devil	106
Brook Herod	112
Pay Rack	106
On Range	111

First post, 1:30 p.m.

FIGHT CALLED OFF

VANCOUVER, Jan. 11 (CP). — David Cavada, promoter, told the Vancouver Boxing Commission last night he had abandoned plans for matching Eddie Wenstob, Viking, Alberta, light-heavyweight, and Johnny Romero, Los Angeles.

The two were to have fought in a charity bout here January 3, but the match was postponed because of insufficient ticket sales.

Cavadas told the commission he still wants to hold a match for the benefit of the Canadian Red Cross, but his application was tabled. Commissioners told Cavadas the fights would have to be "good" and insure the Red Cross considerable returns before they would sanction them.

Special Meeting Of Local Crews

A special meeting of the J.B.A.A. oarsmen will be held in the club's headquarters on the evening of January 15 at 7:30. All members are asked to attend as important business will be brought up for discussion. Plans for the opening meet of the season will be dealt with.

LARKS DEFEAT SPENCER SIDE

Regain Winning Form by Turning In Easy Table Tennis Win

Little Larks, defeated for the first time this season last week, came back strong last night in the Second Division of the City Table Tennis League and gained a 25-11 decision over Spencers. Aces registered a 22-14 victory over the Savages and Royal Arcanum routed Young's Cafe by the one-sided score of 28-8 in the third match run off during the evening.

The results follow:

Royal Arcanum — McKenzie 8, Sneddon 6, Pretty 5, Ricketts 7; McKenzie and Sneddon 0, Pretty and Ricketts 2.

Young's Cafe — Mrs. Robinson 0, Mrs. Greenwood 4, J. Jarvis 2, M. Jarvis 0; Robinson and Greenwood 1, Jarvis and Jarvis 1.

Spencers—W. Payne 1, R. Payne 2, K. Elston 0, W. Cotton 8; Payne and Payne 0, Elston and Cotton 0.

Little Larks—W. Prior 6, D. Elworthy 4, D. Campbell 6, W. McGregor 5; Prior and Elworthy 2, Campbell and McGregor 2.

Aces—S. Gagliardi 6, E. Steawrt 6, L. Haut 3, R. Peebles 6; Gagliardi and Stewart 1, Haut and Peebles 0.

Savages — A. Downham 1, C. Chambers 6, A. Knight 4, C. Lewis 0; Lewis and Downham 2, Knight and Chambers 1.

OFFICERS NAMED BY CHESS CLUB

The annual meeting of the City Chess Club was held recently at the clubrooms, 1118 Langley Street, when officers for the coming season were elected. There was a good attendance of members and many important discussions were held during the evening.

The complete slate of officers follows: President, F. Stratholt; vice-president, E. A. Robinson; captain, A. G. Moody; treasurer, A. G. Moody; secretary, W. B. Christopher; executive committee, E. L. McMicking and N. R. Stewart.

Play in the city championship will be resumed this evening at the clubrooms, with the draw as follows: T. Kay vs. A. G. Hurst; F. Stratholt vs. A. Pagel; S. Turner vs. F. W. Plant.

Tuesday's draw follows: E. L. McMicking vs. A. G. Moody.

CLARK SHAUGHNESSY IS SELECTED COACH

PALO ALTO, Cal., Jan. 11 (AP).—Appointment of Clark D. Shaughnessy, forty-seven, of Chicago, as football director for five years, was announced today by President Ray Lyman Wilbur, of Stanford University. Shaughnessy succeeds Claude E. "Tiny" Thornhill, recently dismissed.

HOCKEY STANDINGS

O.H.A. JUNIOR "A"

Toronto Marlboros 3, Guelph 3 (overtime tie).

QUEBEC PROVINCIAL SENIOR

Valleyfield 2, Boston 2, (overtime tie).

OTTAWA SENIOR

Hull Volants 5, Air Force 3.

La Salle 4, Cameron Highlanders 2.

MANITOBA JUNIOR

Winnipeg Monarchs 4, Brandon 3.

SASKATCHEWAN SENIOR

Yorkton 7, Moose Jaw 4.

Shop Is Entered At Port Alberni

PORT ALBERNI, Jan. 11.—An attempt was made to break into the local branch of the Government liquor store some time last night. A side window had been smashed in and an effort made to pry loose the iron bars. When this was unsuccessful the culprit evidently gave up.

Fred Weaver reported entrance had been made to his store by a rear window and a check up of the stock showed that the burglar had taken a pair of shoes. An overcoat and other apparel was stolen and a small amount of cash removed from the open drawer of the cash register.

ESQUIMALT'S LINE-UP

Esquimalt's team for tomorrow's match in the Victoria and District Football League will be chosen from the following: Harbinson, Elliott, Joe Watt, March, Thomas, E. Barnswell, Dodds, A. Stewart, John Watt, J. Stewart, Ross, B. Barnswell, Robinson, Cockrill and Sharpman.

NEW YORK, Jan. 11 (AP).—The Brooklyn Dodgers today announced they had come to terms with the veteran right-hander Wes Ferrell, and that the former American Leaguer would report to the Clearwater (Fla.) training camp with the first Dodger squad, February 15.

Ferrell has pitched for the Cleveland Indians, Boston Red Sox, Washington Senators and Yankees.

DEAN WANTS BIG SALARY

Chicago Pitcher Demanding $15,000 for Coming Season From Cubs

CHICAGO, Jan. 11 (AP).—Dizzy Dean's 1940 contract with Chicago Cubs, of the National Baseball League, arrived at the Cubs' offices today with no signature on the dotted line.

Instead, Dean sent from Dallas, Tex., a note to Phil K. Wrigley, owner of the team, which said:

"I realize I haven't been much help to the club the last two years but I still think the cut is too big. However, I'm sure we can adjust things and I'll be all set for Spring training on time."

Dean reported to have received $20,500 last season, was offered half as much as the result of winning only six games in 1939. Charles Drake, assistant to Wrigley, said Dean wants $15,000. Drake indicated Wrigley would give consideration to Dean's request soon.

FAIR GROUNDS RACING

FAIR GROUNDS, Jan. 11.—Results here today follow:

FIRST RACE—Six furlongs:

Good Gosh (Taylor)	$7.00	$4.00	$3.20
Bullanne (Stroud)		4.40	3.40
Earlsboro (Schlenker)			5.00

Time, 1:14 2-5. Also ran: Victory March, Copin, Anabels Girl, Interlace, Mingling.

SECOND RACE—Five and one-half furlongs:

Palermian (Yarling)	$33.60	$15.60	$8.20
Norie (Scurlock)		10.40	7.00
Miss Selma (Cowley)			13.20

Time, 1:08 4-5. Also ran: Miss Reveille, Heidi, Sia Waterflag, Weedue, Wilda Girl, Fleating Moon, Ultieville, Dorothy Agnes, Grand Reina.

THIRD RACE—Five and one-half furlongs:

Hot Iron (Clark)	$11.60	$6.60	$4.40
Apollyon (Sorsen)		4.80	3.40
Miss Moran (Pool)			3.40

Time, 1:09 2-5. Also ran: Marliant, The Chirper, Little Aga, Canba, Hodgie, Typical, Peggys Advice, Southern Drawl, Letain.

FOURTH RACE—Mile and seventy yards:

Brilliant Stone (G. Oros)	$7.20	$4.40	$3.20
Billys Folly (Grill)		4.60	3.40
Astaraa (Taylor)			2.60

Time, 1:46. Also ran: Nobla Scot, Set Pat, Stella Mc, James, Sidout.

FIFTH RACE—Mile and one-sixteenth:

Seventh Inning (Coucel)	$5.00	$3.60	$2.80
French Jack (G. Oros)		6.60	3.40
Sun Wine (Milligan)			5.20

Time, 1:49 2-5. Also ran: Down Payment, Snug, Easterner, Indignant.

SIXTH RACE—Six furlongs:

Norman Sloat (Gonzales)	$12.80	$6.60	$4.20
Tuileyries Lin (Taylor)		7.00	4.60
Bluefield (G. Oros)			3.60

Time, 1:14. Also ran: White Cockade, Greedan, Pepper Box, My Lawyer, Muggins, Born Lucky, Chantins.

SEVENTH RACE—Mile and one-sixteenth:

Ace of Spades (Camp)	$23.20	$11.80	$5.60
General Boy (Gonzales)		6.80	4.20
Bel Espoir (McCadden)			4.20

Time, 1:50 2-5. Also ran: Deep Rock, Grape Vine, Wee Hedwig, Creola Beauty, Indiana Spa, Brown Corner, Captain Logan, Wintona.

OVERNIGHT ENTRIES

FIRST RACE—Six furlongs:	
Honey Seat	107
Good Omen	107
Frozen Mask	110
Macawlee	107
Viva Voce	114
Aureate	109
Fore	118
Carrying Time	112
Plucky Byrd	114
SECOND RACE—Six furlongs:	
Single Knees	108
Maud B e	107
Jungle Moon	108
Miss High	103
White Feathers	112
Challante	108
Just Out	113
Miss Mogul	108
Wale Signal	108
Long X	112
Gay Khan	108
My Red	108
Tonkawa	107
Wine Myth	108
Short Measure	103
Can Help	103
Dorothy Jean	108
Pops Riva	117
THIRD RACE—Five and one-half furlongs:	
Radio Charm	111
Hekan	111
Flight of Gold	111
Roykan	111
Doctor Tim	111
Foyot	111
Broad Lights	111
Cavour	111
Lunsford	111
Sir Witch	111
Sir Camp	111
In The Shade	116
Whitdel	111
Boiling Point	116
Noir Light	116
Big Tim	116
Brain Trust	111
Black Noah	111
FOURTH RACE—Two furlongs:	
Dixie Dew	114
Maxie Kin	111
Mondes Lass	111
Am On Rys	111
Ozara	111
Petes Prince	114
Jeanne Angela	111
Louisiana Girl	111
Reject	111
Billie Servant	114
Rosy Chance	111
Justa Grand	111
Makealite	111
Aide De Pair	114
App O.	114
Reina	111
Weaving Thru	114
Phillis B.	111
FIFTH RACE—Mile and seventy yards:	
Broadway Juel	111
Henryels Piek	105
Two Aces	112
War Grand	103
Paralda	112
Rowes Crump	104
Illo Manso	112
Helen Mae	105
Half Shoes	110
Bunny Rose	102
SIXTH RACE—Mile and one-sixteenth:	
Hiddenite	111
West Acre	108
Molasses Bob	108
Hazel Nut	95
Rough Diamond	108
Faust	107
Flying Jack	100
Shining Sun	102
Stable	98
SEVENTH RACE—Mile and one-sixteenth:	
Quick	110
High Joel	110
Tip Inn	110
World War	110
Ruffle Up	105
Park City	115
Billsbone	115
Hustling	110
Individual	105
Gunwale	110
Pomplit	105
Margaret Jones	105
Exchange Club	115
Ime Blue	110
Incomira	105
Highman	115
Freeze	115
Grecian King	110
Good Han	110
Son of Day	110

First post, 12 noon.

Weather clear; track fast.

KENT'S
MOFFAT ELECTRIC RANGES
KENT'S, LTD.
641 YATES STREET

NOTICE
To MEN who wear size 10 or 11 boots or shoes.
● A few pairs left at $5.50
● A $10.00 value.
K BOOT SHOP
GOVERNMENT and FORT

Hoax Costs Bookmakers Large Sums

MELBOURNE, Jan. 11 (CP).—A radio hoax has cost Australian bookmakers plenty.

The lines of two broadcasting stations at a race course were cut. The announcer and engineer were lured from the microphone and involved in a bogus drunken quarrel between two of the conspirators.

Meanwhile another man announced a race result in code. Later he broadcasts a commentary of the race as though it were still running.

Bets were made on receipts of the code message and winnings were paid after the commentary.

McKechnie Cup Rugby, Saturday, January 13. Varsity-Victoria. Macdonald Park.

HERE'S AN EXTRA FOR FRIDAY AND SATURDAY
BOSTON CLAM CHOWDER, TOASTED TUNA FISH SANDWICH TEA, COFFEE OR MILK 15c
MORRIS KERSEY COFFEE SHOP
644 FORT STREET — G 2451

A Complete Beer
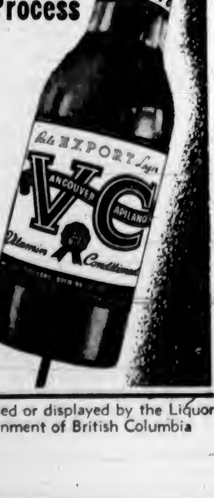
Vitamin Conditioned by an Exclusive Process
The natural "Beer Vitamins" restored for real palatability, mellowness and smoothness. Here, truly, is a balanced, COMPLETE beer—a beer that is good . . . and good for you. Enjoy this extra value today at no extra cost.
CAPILANO BREWING CO. LTD. VANCOUVER, B. C.
Phone G 4179 for Free Delivery
IN B·C· IT'S V·C
CONTAINS VITAMINS B & G
A PRODUCT OF ASSOCIATED BREWERIES OF CANADA LIMITED
This advertisement is not published or displayed by the Liquor Control Board or by the Government of British Columbia

FINANCE - COMMERCE - MARKETS

Leaders Tumble In Stock Slump On Wall Street

NEW YORK, Jan. 11 (AP).—The stock market today suffered its worst setback in about six weeks, as selling, partly in revived tax fears, tumbled leaders 1 to more than 3 points.

Specialties and low-priced issues led a quiet rally in the forenoon. This failed to hold in the majority of cases. Volume of offerings picked up appreciably in the final hour as a large batch of stop-loss orders was uncovered in steels, motors, aircrafts and other pivotals.

Attempts to stem the retreat near the finish were unavailing and closing quotations were around the bottoms.

The Associated Press Average of 60 stocks was off .6 of a point to 50.6, the largest decline since November 24. The composite today stood at exactly the same level as a year ago. Transfers amounted to 844,820 shares against 599,250 yesterday.

Prominent on the relapse were U.S. Steel, Bethlehem, Chrysler, General Motors, Douglas Aircraft, Glenn Martin, U.S. Rubber, Montgomery Ward, International Harvester, Anaconda, Western Union, American Telephone, Westinghouse, Dupont and Union Carbide.

Financial quarters, which have believed all along that Congress would shy away from new taxes in an election year, inclined to reverse this opinion when administration officials reported President Roosevelt looked with favor on a 10 per cent "super-tax" on incomes as a means of paying for national emergency defence costs of $460,000,000.

More than $700,000, face value, of Associated Gas & Electric bonds changed hands today at declines ranging as much as 9 1-8 points. The reason was the company's plea for reorganization under the federal bankruptcy law.

Extremely active on the big board were Seaboard Air Line convertible 6's which gained 1-4 to 8 1-4.

U.S. Governments, in small transactions, closed 6-32 point higher to 7-32 lower.

In the foreign list, dollar loans of Denmark, Norway, Oslo City Buenos Aires, and Italy were among the few gainers.

DOW JONES AVERAGES

Dow Jones Averages closed today as follows:

Thirty industrials, 148.23, off 1.92.
Twenty rails, 31.43, off .42.
Fifteen utilities, 25.68, off .42.
Forty bonds, 90.24, off .15.
Total sales, 840,000 shares.

(H. A. Humber, Ltd.)
(All Fractions in Eighths)

	High	Low	Close
Allied Chemicals	174	173	173
Allis Chalmers	39-6	38-7	38-7
Amer. Can	115-2	115	115
Amer. P. & L.	4-7	4-4	4-4
Amer. Radiator	10-1	..	10-1
Amer. Rolling Mills	16-8	16-4	16-4
Amer. Smelter	50-7	50	50
Amer. Tel. & Tel.	172	171-1	171-1
Anaconda Copper	30	28-3	28-3
Armour Corpn.	5-6	..	5-6
Aviation Corpn.	7	..	7
B. & O. Railway	8	..	6
Baldwin Locomotive	16-7	16-1	16-1
Bendix Aviation	29-6	29-1	29-1
Beth. Steel	80	77	77
Boeing	24-2	23-4	23-4
Borden	22-2	21-7	21-7
Borg Warner	24-5	24	24
Briggs	21-4	21	21
C. P. R.	5-2	5	5
Case (J.I.)	72-7	71-7	71-7
C. & O. Railway	41-2	40-5	40-5
Chrysler	88-2	86-1	88-1
Commercial Credit	47-6	47	47
Commercial Solvent	14-2	14	14-2
Con. Edison	31-6	31-1	31-1
Cont. Can	42-3	42-6	42-6
Crown Zellerbach	16	15-6	15-6
Crucible Steel	40-2	39-2	39-2
Curtiss Wright	10-1	9-6	10
Curtiss Wright "A"	26-2	26-6	26-6
Douglas Aircraft	80-6	78-6	78-6
Dupont	183-4	181-2	181-2
Eastman Kodak	164-2	164	164
Elec. Auto Lite	37-2	37-1	37-2
Freeport Texas	33	..	33
General Foods	47-6	46-4	46-4
Gen. Electric	40	39-1	39-1
General Motors	54-4	53-2	52-2
Glen Martin	39	37-6	37-6
Goodyear	23-4	23-1	23-1
Intl. Harvester	59-4	58	58
Intl. Marine	10-3	9-6	9-6
Intl. Nickel	38	37-3	37-3
Inl. Tel.	4-2	..	4-2
Ill. Central	12-7	12-6	12-7
Kennecott Copper	37-5	36-7	36-7
Loew's	35-6	35-2	35-8
Lorillard	24-6	..	24-6
Mack Truck	28	27-6	27-6
Montgomery Ward	53-6	52-4	52-7
Nash Kelvinator	7-2	7	7-2
Natl. Dairy	17-1	17	17
New York Central	18	17-2	17-2
North Amer. Aviation	25-2	25-1	25-1
Northern Pacific	8-7	..	6-7
Penn. Railway	23-2	23	23
Phillips Pete	40	..	40
Pullman	31	30	30-1
Pure Oil	9	8-7	9
Radio	6	5-6	5-7
Republic Iron & Steel	22-3	22	22
Reynold's Tobacco	41-1	40-6	40-7
Safeway Stores	48-4	45-6	45-6
Schenley	13-4	13-1	13-2
Sears Roebuck	84-6	82-4	83-4
Southern Pacific	14-5	14-1	14-1
Southern Rly.	19-1	18-3	18-3
Sperry Corpn.	44-6	43-4	43-4
Standard Brands	7	6-6	7
Standard Oil, Cal.	25-6	25-4	25-5
Standard Oil, N.J.	45-1	45	45-1
Studebaker	10-1	10	10
Texas Corpn.	45-7	45-6	45-7
Twentieth Century Fox	12-5	12-4	12-5
Union Carbide	86-4	85-4	85-4
Union Oil, Cal.	18-7	..	18-7
Union Pacific	95-4	..	95-4
United Aircraft	46-2	46	46-2
United Airlines	15-5	..	15-5
United Gas & Imp.	14-8	..	14-6
U.S. Pipe & Foundry	37-2	..	37-2
U.S. Rubber	38-4	38-2	38-2
U.S. Steel	63	62-1	62-1
Westing. Electric	114-4	113	113
Woolworth	40-4	40-3	40-3
Zenith Radio	16-6	16-3	16-3

KISS YOUR TIRED FEELING GOODBYE!

Pepless Many Suffer Low Blood Count—And Don't Know It.

The baffling thing about low blood count is that you can weigh about as much as you ever did — even look healthy and strong, yet — you can feel as if you had lead in your legs, dopey, tired and pepless.

Low blood count means you haven't got enough red blood corpuscles. It is their vital job to carry life-giving oxygen from your lungs throughout your body. And just as it takes oxygen to explode gasoline in your car and make the power to turn the wheels, so you must have plenty of oxygen to explode the energy in your body and give you going power.

Get Dr. Williams Pink Pills today. They are world-famous for the help they give in increasing the number and strength of red corpuscles. Then with your blood count up, you'll feel like bounding up the stairs as if you were floating on air. Ask your druggist for Dr. Williams Pink Pills today.

HEAVY HAULING
WE SPECIALIZE IN HANDLING BOATS, MACHINERY, SAFES, ETC.
ESTD 1890 **HEANEY'S** CALL G 1194

WHEAT FUTURES ON LOWER LEVEL

WINNIPEG, Jan. 11 (CP).—Wheat futures prices finished lower on Winnipeg Grain Exchange today, when Chicago's late easiness offset the buoyant effect or a large export business in Canadian wheat which earlier had boosted values nearly a cent.

Final quotations were 1 to 1 1-8 cent lower, with May at 86 1-8, July 87 and October 88 1-4 cents. Until within little more than an hour before the close exporters, mills and southern houses kept the market on the plus side with their purchases.

Export sales of wheat, estimated at 2,000,000 bushels for the day, held values firm until the late selling crept in. Neutral countries of Europe were mentioned as the best foreign buyers, with Norway said to have taken about 600,000 bushels.

Chicago wheat prices ended 1 3-4 to 2 3-8 cents down, while Buenos Aires values were 3-4 to 1 1-4 cent ahead near the finish.

In the cash wheat market it was estimated that approximately 3,000,000 bushels, chiefly Nos. 3 and 4 northern, had been taken for shipment at the opening of Great Lakes navigation. Export houses and shippers were believed to have taken the greatest share.

Coarse grain trading was featured by large export sales of rye. Purchases were expected to reach 150,000 bushels, apparently destined for Scandinavian countries.

WINNIPEG GRAIN
(H. A. Humber, Ltd.)

	P.C.	Open	High	Low	Close
Wheat—					
May	87 1/8	87 3/8	88 1/8	85 5/8	86 1/8
July	88	88 1/4	89	86 3/4	87
Oct	89 5/8	89 5/8	90 1/4	87 5/8	88 1/4
Barley—					
May	52 1/2	52 3/4	53 1/4	52	52
July	51 1/2	51 3/4	52	50 3/4	50 3/4
Oats—					
May	40 3/8	40 1/2	41 1/8	40 1/4	40 1/4
July	38 3/8	38 7/8	39 1/8	38 1/8	38 1/8
Oct.	36	36	38 1/8	37 1/8	37 1/8
Rye—					
May	..	76	79 1/2	77 3/4	77 3/4
July	..	b78 3/4	77 7/8	75 7/8	76 1/8

Cash Grain

Wheat—	
1 Northern	82 1/8
2 Northern	80
3 Northern	77 1/8
Track	82 1/8
Oats—	
2 C.W.	42 1/8
Track	42 1/8
Barley—	
2 R.O.W.	49 1/2
Track	51
Rye—	
1 R.O.W.	74 1/8
Track	74 1/8

CHICAGO GRAIN
(H. A. Humber, Ltd.)

	P.C.	Open	High	Low	Close
Wheat—					
May	102	102 1/4	102 1/2	99 1/2	99 7/8
July	98 3/4	96	99 3/8	97	97 1/4
Sept.	99 1/4	98 3/4	99 1/4	96 3/4	96 3/4
Corn—					
May	..	57 5/8	58 1/8	57 1/2	57 1/2
July	..	58 1/4	58 7/8	58	58
Sept	..	59 1/4	59 1/2	58 3/4	58 3/4
Oats—					
May	..	40 3/4	40 7/8	39 7/8	40 1/4
July	..	35 1/2	35 1/4	35	35
Sept	..	33	33 1/2	33	33
Rye—					
May	..	72 1/4	73 1/2	70 1/2	70 1/2
July	..	71 1/4	72 1/4	69 3/4	69 3/4
Sept.	..	71 1/2	72	70	70

Dominion Bonds

(Burns & Wainwright, Ltd.)

	Year	Rate	Bid	Asked
Dom. of Can.	1941	5 %	105.25	106.25
..	1943	5 %	109.00	110.00
..	1944	4 %	108.00	109.25
..	1945	4 %	104.625	105.625
..	1946	4 1/2%	108.25	109.50
..	1949	3 1/2%	99.375	100.375
..	1949	3 1/2%	100.125	101.125
..	1951	3 1/2%	98.25	99.25
..	1952	4 %	103.625	104.625
..	1955	3 %	94.00	95.00
..	1956	3 %	93.25	94.25
..	1956	4 %	107.25	108.25
..	1959	4 1/2%	108.00	109.00
..	1988	3 3/4%	96.00	97.00
..	Perp	3 %	86.875	87.875
DOMINION GUARANTEES				
Grand Trunk	1962	3 %	92.25	94.25
..	1962	4 %	105.25	107.25
Can. Nat. Rly.	1944	3 %	101.25	102.75
..	1950	3 %	95.50	96.75
..	1953	2 %	94.25	95.75
..	1959	3 %	92.75	94.00
..	1951	4 1/2%	112.25	113.75
..	1957	4 1/2%	112.75	114.00
..	1955	4 1/2%	115.75	117.25
..	1954	5 %	114.50	118.00
..	July, 1989	5 %	114.75	118.25
..	Oct., 1989	5 %	117.00	116.25

New York Curb

(H. A. Humber, Ltd.)

	Bid	Asked
American Super-Power		[illegible]
American Gas & Electric	38 1/4	38 1/2
Associated Gas & Electric		1/4
American Cynamide "B"	32 1/4	33
American Aluminum	146	150
Arkansas National Gas pfd.	7 1/4	7 3/4
E. W. Bliss Corpn.	14	14 1/4
Bunker Hill Sullivan	13 3/4	14
Cities Service	4	4 3/4
Creole Petroleum	22 1/4	22 3/4
Electric Bond & Share	7 3/4	8
Humble Oil	63 1/4	64
Hygrade Food Products	2 1/2	2 3/4
Lonestar Gas Company	9 3/4	10
Newmont Mining	72	73 1/2
Pioneer Gold	1 1/4	1 3/4
Premier Gold	1 1/8	1 1/4
St. Regis Paper	3	3 1/4
Standard Oil of Kentucky	20 1/4	20 3/4
United Gas Company	1 3/4	2
Republic Aircraft	5 3/4	5 7/8

Appointed Directors of Royal Bank

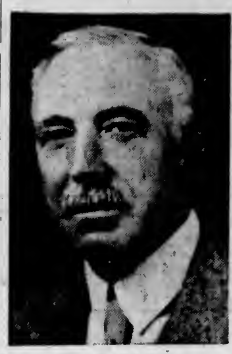
HAROLD CRABTREE

RIGHT HON. R. B. BENNETT, P.C., K.C.

G. A. DOBBIE

Mr. Crabtree has been an important figure in Canada's pulp and paper industry for many years. He is president of the Howard Smith Paper Mills, Limited, and of Woods Manufacturing Company; chairman of the Board of Fraser Companies, Limited; director of the Montreal Trust Company and of Adams Paper Inc., Wells River, Vermont.

Mr. Bennett was a director of the Bank for a number of years, but retired in 1928 following his election as leader of the Conservative party in Canada. Now resident in England, Mr. Bennett will act as chairman of the London Committee of the Board.

Mr. Dobbie is a prominent industrialist, and well known in the textile division. A resident of Galt, Ontario, he is president of Newlands & Company, Limited, Stauffer-Dobbie, Limited, Canadian Brass Company, Limited, and Gypsum Lime & Alabastine, Limited; vice-president of the Dominion Life Assurance Company, and a director of British American Oil Company, Limited, Cockshutt Plow Company, and Waterloo Trust & Savings Company.

FOREIGN EXCHANGE

NEW YORK, Jan. 11.—Quotations in cents.

Official Canadian Control Board buying rate for United States dollars, 110.00; selling rate, 111.00. Open market rates: Montreal in New York, 88.00; New York in Montreal, 112.62 1/2.

Belgium—16.83.
Denmark—19.33.
Finland—1.95.
France—2.24.
Germany—40.25.
Greece—.72.
Hungary—17.80.
Italy—5.05.
The Netherlands—53.40.
Norway—22.73.
Portugal—2.85.
Rumania—.73.
Sweden—23.83.
Switzerland—22.42.
Yugoslavia—2.35.
Argentina—Official 29.77, free 22.80.
Brazil—Official 6.05, free 5.10.
Mexico—18.80.
Japan—22.49.
Hongkong—24.89.
Shanghai—8.05.

STERLING EXCHANGE

NEW YORK, Jan. 11.—Quotations in dollars: Demand, 3.95; cables, 3.95 1/4; sixty-day bills, 3.92; ninety-day bills, 3.91 3/4.

(Rates in spot cables unless otherwise indicated.)

LEADERS DIP IN MONTREAL MART

MONTREAL, Jan. 11 (CP).—Late selling knocked the props from under the stock market today and leading issues dipped fractions to a point.

Price Brothers gave up a point and Howard Smith, Dryden, St. Lawrence Corporation and Bathurst yielded fractions. Also in arrears were General Steel Wares, Canada Cement, Asbestos, Hamilton Bridge, Canadian Car common and preferred, Dominion Bridge, Dosco, C.P.R. and National Steel Car.

Metals held steady while a few other issues firmed a bit. Up narrowly were Montreal Power, McColl Frontenac, Canadian Celanese and Imperial Tobacco.

MONTREAL QUOTATIONS
(James Richardson & Sons)

	Bid	Asked
Assoc. Breweries, Com.	17	
Assoc. Breweries, Pfd.	112	
Algoma, Com.	15 1/4	15 1/2
Algoma, Pfd.	92	97
Bathurst Paper	14 3/4	14 1/2
Building Products	16 5/8	17
Canadian Northern Power	17 1/2	18
Canadian Steamships	5 3/4	6
Canadian Steamships, Pfd.	16	16 1/4
Can. Car & Foundry	14 1/4	15 1/4
Can. Car & Foundry, Pfd.	27	27 1/4
Canadian Celanese, Pfd.	126	130
C.P.R.	8 1/4	8 3/4
Canadian Converters	17	18
Canadian Alcohol "A"	3 1/4	3 1/2
Cockshutt Plow	8	8 1/2
Consolidated Smelters	48	49
Crown Cork	28 1/4	29
Dominion Bridge	37 1/2	38
Dominion Coal	14 1/4	14 1/2
Dominion Coal, Pfd.	21	21 1/2
Dominion Tar	6 1/2	7
Dominion Tar, Pfd.	86	90
Dominion Textile	85	89
Gatineau Power, Pfd.	95	95 1/2
Hamilton Bridge, New	6	8
General Steelwares, Com.	9 1/4	9 1/2
Hollinger	14 3/4	15
Howard Smith	21	21 1/4
Howard Smith, Pfd.	100	100 1/2
Hudson Bay M. & S.	32 1/2	33
Intl. Nickel	45	45 1/2
Intl. Petroleum	21 1/2	22
Lake of the Woods		26 1/4
Massey-Harris	6 1/4	6 1/4
Montreal Cottons, Pfd.	107	115
Montreal Power	30 3/4	31
National Breweries	37 1/4	38
National Steel Car	65	66
Noranda	78	78
Ogilvies	32	22 1/2
Ottawa Power	15	15 1/4
Penmans		60
Power Corpn.	10	11
Price Brothers	21	21 1/4
Price Brothers, Pfd.	72	76
Rolland Paper V.T.	18	20
St. Lawrence Corpn. Pfd.	18 1/4	18 1/2
St. Lawrence Paper, Pfd.	46	46 3/4
Sherwin-Williams		13 1/4
Steel of Canada	80 1/2	81 1/2
Steel of Canada, Pfd.	79	80
United Steel	5 3/4	6 1/4
Curb		
Abitibi	2	2 1/4
Abitibi, Pfd.	13 3/4	15 1/4
Asbestos	21	21 1/4
Bathurst "B"	4 1/4	4 1/2
Brewers & Distillers	4 1/4	5
Canadian Sugar	33	33 3/4
Canadian Malting	38	37
Canadian Vinegars	13 1/2	14 1/2
Canadian Breweries	160	180
Canadian Breweries, Pfd.	25	28
Canadian Vickers	4	7
Commercial Alcohol	2	2 1/2
Consolidated Paper	7 1/4	7 1/2
Cub Aircraft	2 1/2	3 1/4
Donnaconna "A"	9	6 1/2
Fairchild	6	6 1/2
Fleet Aircraft	8 1/4	8 3/4
Ford "A"	20 1/2	21
Fraser Company	20	
Intl. Paint	3 1/4	3 3/4
Intl. Paint, Pfd.	16 1/2	
Massey-Harris, Pfd.	56 3/4	57
McColl-Frontenac, Pfd.	96	100
Page Hersey	106 1/2	106 1/2
Royalite Oil	31 1/4	36
Hiram Walker	41	43 1/4
Hiram Walker, Pfd.	19 3/4	20 1/4
Banks		
Bank of Commerce	170	175
Bank of Montreal	205	207 1/2
Banque du Nationale	160	161 1/4

No Definite Trend in Scattered Deals on Vancouver Exchange

VANCOUVER, Jan. 11 (CP).—Trading was scattered over a wide list of stocks on Vancouver Exchange today and prices were unchanged to mixed at the close. Transactions totaled 16,327 shares.

Cariboo Gold Quartz was up 3 cents at 2.48 and Island Mountain closed at 1.05, 5 cents above Wednesday's closing bid. Silbak-Premier added 2 at 1.27 and 1-cent gains were posted in Privateer at 94 and Reno at 43.

Calgary & Edmonton Oil dipped 6 cents to 2.15, and Home dropped to 2.85. Vulcan was off 2 at 65, while Okalta was off a similar amount from the previous closing bid. Royal Crest added 1 1-2 at 10 and other leading oils were inactive.

Base metals were quiet and unchanged.

VANCOUVER QUOTATIONS
(Boorman Investment Co., Ltd.)

Mines	Bid	Asked
Big Missouri	13	.13 1/2
Bralorne	10.90	11.00
Bridge River Consolidated	.01 1/4	
Cariboo Gold	2.50	2.63
Dentonia	.01 1/2	.02
Fairview Amalgamated	.01 1/2	..
Federal Gold	.00 1/4	..
George Copper	.16	..
Gold Belt	.26	.27
Grandview	.11 1/2	.12
Grull Wihksne	.02 1/4	.02 1/2
Hedley Mascot	.55	.56
Home Gold	.00 1/2	.00 3/4
Indian	.01	
Island Mountain	1.05	1.10
Kootenay Belle	.75	.78
Lucky Jim	.02 1/2	.03
McGillivary Creek		.23
Minto	.01 1/2	.02
Nicola	.02	.03
Noble Five	.01 1/2	
Pend Oreille	2.15	2.25
Pilot Gold	.00 1/2	
Pioneer	2.15	2.20
Porter-Idaho	.02	.03
Premier	1.38	1.40
Privateer	.93	.94
Premier Border	.00 1/2	.01
Quatsino Copper	.02 1/2	.03
Reeves Macdonald		.28
Relief Arlington	.11	.14
Reno	.43	.45
Rufus-Argenta	.00 1/4	
Sally		.06
Salmon Gold	.02 1/2	.03 1/4
Sheep Creek	1.15	1.20
Silbak Premier	1.27	1.30
Silvercrest	.00 1/2	
Taylor Bridge	.02 1/2	.04
Vidette		.04 1/2
Waverley	.00 1/2	.00 3/4
Wellington	.01	
Wesko	.00 1/2	.00 3/4
Whitewater	.03 1/4	.04
Ymir Yankee Girl	.04 1/2	
Oils		
Anglo-Canadian	.95	.99
Amalgamated	.00 1/2	.00 3/4
Anaconda		.06 1/2
A P Consolidated	.19 1/2	.21
Baltac	.01 1/2	
British Dominion		.17
Commoil	.23	
C. & E. Corporation	2.16	2.20
Calmont	.42	.43
Commonwealth	.28	.30
Davies Petroleum	.27	.30
Extension	.21 1/2	
Eastcrest	.08	
Freehold		.02 1/2
Firestone Petroleum	.07 1/2	
Foundation	.10	
Harral		.00
Hiawood, Sarcee		.19 1/2
Home Oil	2.82	2.85
Madison		.04
Mar Jon	.03 3/4	.04
McDougall Segur	.14	.15
Midwest Petroleum	.02 1/4	..
Model	.26	
Monarch	.08	.09
National Petroleum		.19 1/2
Nordon		.06
Okalta	1.15	1.20
Okalta Preferred	16.00	
Pacific Petroleum	.35	
Prairie Royalties	.19	.21
Royal Canadian	.18	.18 1/2
Royal Crest	.09	.11
Royalite		36.00
Southwest Petroleum	.45	.50
United Oil	.07 1/4	.08
Vanalta	.06	
West Flank	.03 1/2	.04
Industrials		
Brewers & Distillers	4.50	
Capital Estates	1.75	2.00
Coast Breweries	1.20	1.25
International Coal & Coke	.26	..
United Distillers	.65	..

Stocks and Bonds

(A. E. AMES & CO. VICTORIA)

	Bid	Asked
Bell Telephone	167	167 1/2
Brazilian T.L. & P.	8 3/4	9
B.A. Oil		23 1/2
B.C. Power "A"	27 1/4	
Burlington Steel		14 1/2
Canada Malting	35	37
Canadian Pacific	6 1/2	6 3/4
Con. Mining & Smelting	48	48 1/2
Dominion Bridge	38	38 1/2
Fanny Farmer	26 1/2	27
Ford "A"	20 1/4	21 1/4
Hiram Walker G. & W.	43	43 1/2
Hiram Walker G. & W. pfd.	19 1/2	20
Imperial Oil	15	15 1/4
Imperial Tobacco		16
International Nickel	45	45 1/2
International Petroleum	22	22 1/4
Loblaw Groc. "A"	27	26 1/4
McColl Frontenac pfd		100
Montreal Power com	30 3/4	31
Royalite Oil	34 1/4	36
Shawinigan W. & P.	23 1/4	23 1/2
Steel of Canada	81	81 1/2
Bralorne	10 3/4	11
Dome	28	[illegible]
Hollinger Cons.		15
Lakeshore	31 1/4	31 1/2
McIntyre Porcupine	57	58 1/2
Noranda		78
Pickle Crow	4.10	4.15
Premier	1.40	1.42
Wright-Hargreaves	7.85	
Bank of Montreal	205	209
Royal Bank	[illegible]	183

Corporation Bonds

(Burns & Wainwright, Ltd.)

	Bid	Asked
Abitibi 5%, 1953	65.25	88.50
B.C. Pulp 6%, 1950	79.50	
Brown Co. 5 1/2%, 1946	55.50	57.50
Calgary Power 5%, 1960	103.50	106.00
Canada Cement 4 1/2%, 1951	102.00	104.50
Canada Steamship 5%, 1957	60.75	92.50
C.P.R. 3%, 1945	84.00	86.00
C.P.R. 3 1/2%, 1951	83.75	85.75
Dominion Tar 4%, 1951	99.50	102.50
Famous Players 4 1/2%, 1951	99.50	102.00
Gatineau Power 5%, 1949	103.00	105.00
Maple Leaf 3%, 1956	74.00	76.50
Massey-Harris 4 1/2%, 1954	93.50	95.50
McColl-Frontenac 4 1/2%, 1949	101.00	103.00
Shawinigan 4%, 1981	99.50	101.50
Simpson's Ltd. 4 1/2%, 1951	100.00	102.00
United Grain Grwrs. 5%, 1948	97.00	99.00

Foreign Bonds

(Burns & Wainwright, Ltd.)

	Bid	Asked
Australia 4 1/2%, 1958	79.50	82.50
Bolivia 7%, 1956	2.75	3.50
Chile 6%, 1961	16.25	17.50
Colombia 6%, 1961	20.00	32.25
Germany 4 1/2%, 1965	9.00	9.50
Italy 7%, 1951	89.00	70.75
Japan 6 1/2%, 1954	80.50	63.00
Peru 6%, 1961	8.75	9.75
Sydney 5 1/2%, 1955	77.50	
United Kingdom 4%, 1990	84.00	86.50

Above prices in New York.

Purchases His Second Willys Car

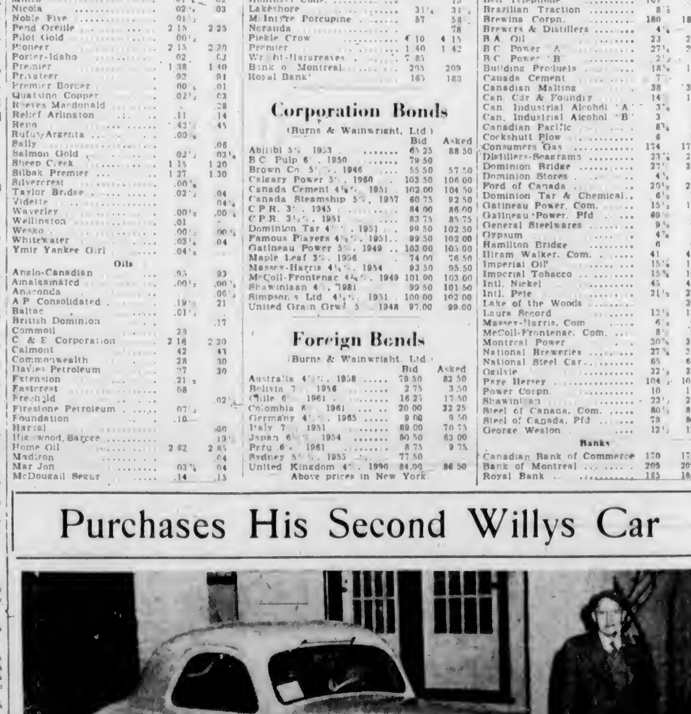
Captain C. Tarrant, 1725 Beach Drive, Beside His 1940 Willys De Luxe Coupe, Recently Purchased From Masters Motors, Ltd. Captain Tarrant Has Proved His Satisfaction With Willys as This Is the Second Car of This Make That He Has Bought.

PRICES DRIFT ON TORONTO MARKET

TORONTO, Jan. 11 (CP).—Buyers hesitated and prices drifted downward today on Toronto Stock Market.

Bank of Montreal advanced 4 1-2 to 207 1-2 and sizeable gains were posted by Bank of Commerce, Consumers Gas, Economic Investments, Loblaw B and Royal Bank.

Brazilian Traction, Ford A and British American Oil slipped fractions. Preferred stocks declining were Goodyear Tire, Great Lakes Voting Trust, Massey-Harris, Simpsons' A and B and Mercury Mills.

Francoeur Gold closed unchanged at 64 after touching 66. Minor gains were posted among many cheaper golds. Small losses appeared for Broulan, MacLeod-Cockshutt and Pickle Crow.

Hudson Bay dropped a point and Smelters and Nickel firmed slightly. Changes were limited to a cent or two for the cheaper base metals.

Home Oil showed the only worthwhile action among the Western oils and it closed 6 cents down at 2.78. Foothills dropped 4 cents to 86 and Okalta a cent.

MINING SECTION
(Island Investment Co., Ltd.)

	Bid	Asked
Acme		.06
Ajax	.22 1/2	.24
Aldermac	.35 1/2	.37
Bagamac	.09	.14
Bankfield	.23	.26
Base Metals	29	32
Beattie	1.06	1.07
Big Missouri	.13	.12 1/2
Bobjo	.09	.09 1/4
Bralorne	10.87 1/2	11.00
Buffalo Ankerite	8.40	6.70
C. & E. Corpn.	2.15	2.23
Canadian Malartic	80	.84
Cariboo Gold Quartz	2.40	2.50
Central Patricia	2.46	2.55
Chemical Research	.48	.55
Chibougamou	.13 1/2	18
Coast Copper	1.75	2.25
Conarium	1.77	1.83
Dome	28.25	29.75
Eldorado	98	1.02
Falconbridge	4.05	4.25
God's Lake	.60 1/2	61
Gunnar	61	62
Hard Rock	1.32	1.33
Hollinger	14.87 1/2	15.00
Home Oil	2.74	2.80
Howey	38 1/2	.39
Hudson Bay M. & S.	31.75	
Intl. Nickel	45.00	45.50
Kirkland Lake	1.47	1.46
Lakeshore	20.75	31.25
Leitch Gold	.85	.67
Little Long Lac	2.15	3.30
McIntyre	57.50	58.00
McKenzie Red Lake	1.46	1.48
McLeod Cockshutt	2.30	2.35
McWatters	44 1/2	45
Mining Corpn.	1.28	1.32
Moneta	.88	.89
Morris Kirkland	.05 3/4	.06
Nipissing	1.29	
Noranda	77.00	78.00
O'Brien	1.01	1.06
Pamour	2.20	2.28
Powell Rouyn	2.05	
Paymaster	.48	
Pend Oreille	2.20	
Perron Gold	1.98	1.97
Pickle Crow	4.05	4.10
Pioneer	2.19	2.20
Premier	1.35	1.45
Reno	42	48
Royalite Oil	24.50	28.00
San Antonio		2.26
Sherritt-Gordon	1.11	1.12
Siama	6.50	8.70
Siscoe	76	.80
Sladen Malartic	52	.55
Sudbury Basin	1.95	2.05
Sullivan	95	97
Sylvanite	3.35	3.40
Teck-Hughes	4.05	4.10
Uchi Lake	.95	99
Ventures	4.10	4.30
Waite Amulet	5.75	6.00
Wright-Hargreaves	7.95	8.05
Macassa	4.45	4.50

INDUSTRIAL SECTION
(Island Investment Co., Ltd.)

	Bid	Asked
Bell Telephone	167	
Brazilian Traction	8 1/2	8 3/4
Brewing Corpn.	180	180
Brewers & Distillers	4 1/4	5
B.A. Oil	23	23 1/2
B.C. Power "A"	27 1/4	28
B.C. Power "B"	2 1/2	3 1/4
Building Products	18 3/4	17
Canada Cement	7	7 1/4
Canadian Malting	38	37
Can. Car & Foundry	14	15 1/4
Can. Industrial Alcohol "A"	3 1/4	2 3/4
Can. Industrial Alcohol "B"	3	3 1/4
Canadian Pacific	8 3/4	8 3/4
Cockshutt Plow	6	8 1/2
Consumers Gas	174	175
Distillers-Seagrams	23 1/4	24 1/4
Dominion Bridge	27	38
Dominion Stores	4 3/4	5 1/4
Ford of Canada	20 1/2	21
Dominion Tar & Chemical	6 1/2	7
Gatineau Power, Com.	15 1/2	16
Gatineau Power, Pfd.	69	
General Steelwares	9 3/4	9 1/2
Gypsum	4 7/8	5
Hamilton Bridge	6	6 1/2
Hiram Walker, Com.	41	43 1/2
Imperial Oil	15 1/4	15 1/4
Imperial Tobacco	15 3/4	16
Intl. Nickel	45	45 1/2
Intl. Pete	21 1/2	22
Lake of the Woods		26 1/2
Laura Secord	12 1/2	13
Massey-Harris, Com.	6 1/4	6 1/4
McColl-Frontenac, Com.	8 1/2	9
Montreal Power	30 3/4	31
National Breweries	27 3/4	28
National Steel Car	65	66
Ogilvie	32 1/2	33
Page Hersey	104	106 1/2
Power Corpn.	10	11
Shawinigan	23 1/2	22 3/4
Steel of Canada, Com.	80 1/2	81 1/2
Steel of Canada, Pfd.	79	80
George Weston	12 1/2	12 3/4
Banks		
Canadian Bank of Commerce	170	175
Bank of Montreal	205	207
Royal Bank	185	188

A. E. AMES & CO.
LIMITED
INVESTMENT SECURITIES
NEW YORK MONTREAL | VANCOUVER TORONTO VICTORIA | WINNIPEG LONDON, ENGLAND
301-315 Belmont House | Telephones E 4171-2-3

DOMINION BONDS
BURNS & WAINWRIGHT, LTD.
415-6-7 CENTRAL BLDG., 620 VIEW STREET PHONE G 8157-8

RICHARDSONS
Established 1857
INVESTMENT SECURITIES
JAMES RICHARDSON & SONS
Government at View—Phone G 1138 In Vancouver—Hastings at Howe

PEMBERTON & SON, LTD.
REAL ESTATE - MORTGAGES - INSURANCE
SAFETY DEPOSIT BOXES - RENTALS
BONDS AND INVESTMENTS
625 FORT STREET G 8124

Dominion OF CANADA **Bonds**
CHRISTOPHER, LTD.
Ground Floor, Cor. View and Broad Phones: G 4171, G 4129

STOCKS, BONDS, MINES, OILS AND COMMODITIES
DIRECT WIRE CONNECTIONS TO VANCOUVER, CALGARY, WINNIPEG, CHICAGO, TORONTO, MONTREAL AND NEW YORK.
CONTINUOUS QUOTATION SERVICE.
H. A. HUMBER, LIMITED
613 VIEW STREET TELEPHONES E 1101-2

FOREIGN CURRENCIES COMPILED ON BASIS OF CANADIAN DOLLAR

MONTREAL, Jan. 11 (CP).—British and foreign exchange, nominal rates between banks only:

China, Hongkong dollars, .2731; France, franc, .024891; Great Britain, pound, 4.43 to 4.47; Italy, lire, .0561; Japan, yen, .2609.

London Stocks

LONDON, Jan. 11 (AP).—British stock closings, in sterling:

Babcock & Wilcox, 43s; Celanese Corp. of Am., £7 1-8; Cent. Mining, £14 1-2; Consol Gold Fields, 49s 4 1-2d; Crown, £14 5-8; East Geduld, £10 5-8; H.B.C., 25s 3d; Metal Box, 77s 6d; Mex. Eagle, 6s 10 1-2d; Mining Trust, 2s; Rand, £7 9-16; Springs, 27s 7 1-2d.

Bonds: British 2 1-2 per cent Consols, £71 3-8; British 3 1-2 per cent War Loan, £96 11-16; British Funding 4's, 1960-90, £109 5-8.

Metal Markets

LONDON, Jan. 11 (AP).—Tin spot £246 10s bid, £247 asked; future £245 bid, £245 5s asked.

MONTREAL, Jan. 11 (AP).—Spot: Copper, electrolytic 12.50; tin 62.25; lead 5.50; zinc 5.65; antimony 12.25; per 100 pounds f.o.b. Montreal, five-ton lots.

NEW YORK, Jan. 11 (AP).—Copper steady; electrolytic spot 12.50; export New York 12.50. Tin easy; spot and nearby 47.75; forward 46.37 1-2. Lead steady; spot, New York 5.50 to 5.55; East St. Louis 5.35. Zinc steady; East St. Louis spot and forward 5.75.

Provincial Bonds

(Burns & Wainwright, Ltd.)

	Bid	Asked
Alberta 4%, 1953	62.50	64.50
Alberta 5%, 1655	65.00	67.00
British Columbia 4%, 1657	99.00	101.00
British Columbia 4 1/2%, 1652	102.00	104.50
British Columbia 5%, 1953	104.00	....
Manitoba 4 1/2%, 1960	91.75	94.00
Manitoba 5 1/2%, 1958	68.50	100.50
New Brunswick 4 1/2%, 1981	102.50	105.00
Nova Scotia 4 1/2%, 1952	107.50	110.00
Ontario 4 1/2%, 1950	107.00	109.00
Quebec 4 1/2%, 1956	102.50	105.50
Saskatchewan 4 1/2%, 1951	76.50	61.50
Saskatchewan 5 1/2%, 1952	64.50	87.00
Saskatchewan 6%, 1952	88.00	....

SILVER MARKETS

NEW YORK, Jan. 11 (AP).—Bar silver 34 3-4, unchanged.

LONDON, Jan. 11 (AP).—Bar silver 22 1-4d. (Equivalent 40.35 cents on dollar basis $4.03).

MONTREAL, Jan. 11 (CP).—Silver futures closed unchanged today. No sales. Bid: January 37.75; December 38.00.

FOREIGN EXCHANGE

OTTAWA, Jan. 11 (CP).—The Foreign Exchange Control Board today announced exchange rates were unchanged at:

American funds: Ten per cent premium buying; 11 per cent premium selling.

Sterling: $4.43 buying; $4.47 selling.

BAR GOLD

MONTREAL, Jan. 11 (CP).—Bar gold in London was unchanged at $37.54 an ounce in Canadian funds; 168s in British funds, representing the Bank of England's buying price. The fixed $35 Washington price amounted to $38.50 in Canadian funds.

MONTREAL PRODUCE

MONTREAL, Jan. 11 (CP).—Spot: Butter, Quebec (92 score) 27 1-2 to 27 7-8. Eggs, A-large, 23a.

Butter futures: January, 27 1-2 to 27 7-8; February, 27 3-4 to 28 1-4.

EGG MARKET

These prices are obtained daily from the office of the Dominion Government Poultry Produce Inspection Service, Victoria, E 8622:

Grade "A" Large	.18
Grade "A" medium	.16
Grade "A" pullet	.13
Following are city wholesale:	
Grade "A" large	.22
Grade "A" medium	.20
Grade "A" pullet	.17

BANK CLEARINGS

Victoria bank clearings for the week ended January 11 totaled $1,665,600; for the corresponding period last year $1,659,960.

PARKING PROBLEM TO BE DISCUSSED

A survey of traffic conditions in an attempt to alleviate the parking problem will be made next week by the Police Commission and the City Council public works committee, Mayor Andrew McGavin and Alderman Edward Williams announced yesterday.

Letters will be forwarded to the Chamber of Commerce, Automobile Club, Real Estate Board and all service clubs asking for suggestions and recommending that delegates be appointed to a joint conference planned by the commission and committee.

Alderman Williams stated half-hour parking would probably be instituted in certain congested areas where genuine shoppers find difficulty in securing parking space. He also anticipated that hour parking would be extended to a number of other streets now free from such regulations.

Instructions have been given the city engineer to prepare a map of the business district defining the present hour parking streets.

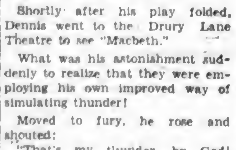

TO STEAL ONE'S THUNDER

Time—1709.

Place—Drury Lane Theatre, London.

Dramatis Personnae—John Dennis et al.

"It is so soon that I am done for,
I wonder what I was born for."

That was the comment, which two hundred and thirty-odd years ago, in the Drury Lane Theatre, London, greeted the still-born opening of John Dennis' tragedy, "Appius and Virginia."

Now Dennis was very proud and possessive about every phase of the presentation of his brain-child particularly the production of thunder, for which he had devised a new method which gave much more realistic effects than the old.

Shortly after his play folded, Dennis went to the Drury Lane Theatre to see "Macbeth."

What was his astonishment suddenly to realize that they were employing his own improved way of simulating thunder!

Moved to fury, he rose and shouted:

"That's my thunder, by God! See," he bellowed on, "how the rascals use me! They will not let my play run, and yet they steal my thunder!"

John Dennis' play has become incidental background for an anecdote; but the expression he bequeathed to us is on the way to achieving renown for lusty longevity.

(Released by The Bell Syndicate, Inc.)

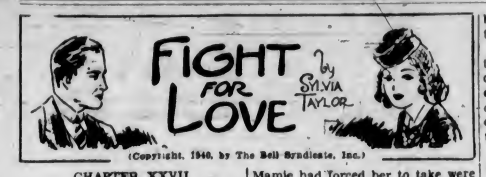

(Copyright, 1940, by The Bell Syndicate, Inc.)

CHAPTER XXVII

Clifford was a good companion. He kept up a running fire of lively chatter as they walked to the theater. It was evident he was pleased to have found an opportunity to break through Star's reserve.

"I hope you won't think me a nuisance," he said. "But it is true then that you are not engaged or married or anything?"

"Does it matter?"

"In other words, it's none of my business. All right, beautiful, I get it, but since you've accepted my invitation for tonight, I may understand that you are free to accept others?"

This was so different from anything Star had been used to that she was confused. She felt he must be teasing her. It couldn't really matter so much as he was pretending. But it was fun. She had been too serious all her life, she decided, replying demurely, "Why don't you try it and see?"

"Don't think I won't," he retorted.

He had no idea that this was the first time she had ever gone to a movie with a boy. Bob had taken her dancing, but their romance had been so brief it seemed like a dream, looking back upon it. Later they stopped at a soda fountain, lining up on the tall stools with other young people as Star had always secretly longed to do. Laughing at nothing, gay for no reason. Conscious of the admiration which burned like a steady flame in her companion's eyes.

But when he attempted to kiss her good night she evaded him by opening the door and slipping inside.

"All right," he said, following her. "You win. But eventually . . . .

"Good night," Star smiled, holding out her hand. "And thank you for a lovely evening."

It had been lovely, she reflected as she prepared for bed, and she slept undisturbed by those former troubling visions of Milton Wood. The next day his secretary had returned to work and Star told herself it might be months before she would see him again. By that time she would be cured.

And now as a reward for her sensible attitude, life at the boarding house began to assume a new importance. Encouraged by the fact that she had gone out with Clifford, two of the other boys asked for a date. The girls, recognizing a rival who must be reckoned with, began to include her in their plans for week-ends. If Star was going it would be easier to secure the necessary number of escorts. Her shy friendliness and utter lack of coquetry won favor. While girls of her acquaintance were never to feel completely at ease with her, they dared not disregard her, nor could they dislike a girl so obviously unconscious of her power.

It was the beginning of a period such as most girls take for granted but which until now had been unknown to Star. Picnics and swimming parties, long drives to open dancing pavilions where the lessons Mamie had forced her to take were at last of some use. Star did not know how to swim but she had no fear and soon learned.

Her days at the office passed quickly. She hurried home to bathe and dress for the lazy summer evenings and tumbled into bed too healthily tired to dream. Laughter began to bubble up in her heart like a little fountain. Reserved as always about her past, she appreciated this careless comradeship more highly because she had had none of it before.

She played no favorites but the race settled down to Clifford Payne and Bruce Donovan. They were firm friends and the three of them became inseparable. Calling themselves "The Three Musketeers," they were in constant demand and made all their plans together. No wonder that Star's face became happier. Her worries seemed to be over and an occasional twinge about Mamie failed to disturb her. Until that day when fate, which could never let her alone for long, crashed into her life again.

The crowd had driven to the country and were returning early on Sunday morning; weary after an evening of dancing. Star and Clifford were riding in Bruce's car. Star was sitting between the two boys with Clifford's arm about her shoulders, humming the music which was still running through her head, when a truck they had passed dashed by at a speed which made Bruce shout. "What's the rush? Where's the fire?"

"Must be drunk," Clifford commented.

(To Be Continued)

That Body of Yours by JAMES W. BARTON, M.D.

YOUR LIVER HAS MANY JOBS TO DO

For a number of years I wrote about the liver almost once a month because it is rightly called the "king of the organs." I tried to point out how the liver filtered poisons out of the blood, helped to make blood, manufactured bile which is a natural purgative, and stored sugar for future use. I tried to point out also that if anything interfered with any of these jobs done by the liver, the whole body would suffer.

As we think of the heart we realize that it has but one job—pumping the blood—the stomach rolls the food around so it can mix with the stomach digestive juice, the kidneys take wastes out of the blood and pass them down in the urine to the bladder, the small intestine absorbs nourishment from the food and passes it into the blood stream. That is, every organ has one or two jobs to do. Dr. Robert G. Contreil, Englewood, N.J., in Clinical Medicine and Surgery says:

"Not so with the liver, for there is hardly a part of the body that is not directly or indirectly affected by the functioning or working of this large gland."

"It is conservatively stated that the liver has from sixty to one hundred distinct activities, and that every other important system—circulation, digestive, nervous and others—is definitely influenced by the activities of the liver."

All the blood from the digestive apparatus—stomach and intestine—is carried to the liver to be filtered and cleared of harmful substances before it goes back to the heart to be sent to lungs and thence to the heart to be sent to all parts of the body. The blood must not only get rid of carbon dioxide and be enriched with oxygen by means of the lungs, but before it can do all its work of building and maintaining the various tissues, it is made fit by the liver to destroy harmful products in other fluids of the body.

It has long been said that life depends upon the liver; it might well be said that "your everyday health depends on the liver."

Generally speaking, the liver processes can be kept "more active" by bending exercises, keeping the knees straight and by deep breathing exercises. In those who cannot exercise, the physician can now prescribe some safe and helpful preparations to make liver cells more active.

WILL BE ALLOWED TO TRADE IN SECURITIES

OTTAWA, Jan. 11 (CP). — Thousands of American citizens will be affected by the revised regulation of the Foreign Exchange Control Board which will enable foreigners with assets in Canada to use these assets freely to buy and sell Canadian securities, board officials stated.

Because of war needs, one of the first acts of the board was to prevent withdrawal of foreign-owned investments from this country. Steps were soon taken, however, to enable American citizens to take out of the country any earnings from these investments.

LAWRENCE TIBBETT ILL

CINCINNATI, Jan. 11 (CP).—Lawrence Tibbett, Metropolitan Opera baritone, is under a physician's care for acute laryngitis and has canceled a concert appearance.

FLYIN' JENNY — *Rick Turns Sleuth* — By Russell Keaton

MUTT AND JEFF — *Must Have Had a Job in Wall Street Once* — By Bud Fisher

APPLE MARY — By Dale Allen

MORTIMER AND CHARLIE — *Lead On!* — By Edgar Bergen

—Copyright, 1939, by Edgar Bergen Interests, Inc., International & Pan-American Corporation. Reserved.

LIFE'S LIKE THAT — By Fred Neher

"Fifth floor, bed sheets!"

POPEYE

POP — *The Needle Just Bobs Up and Down* — By J Millar Watt

BLONDIE — *The Eyes Have a Word for It* — By Chic Young

Business and Professional Directory, Want Ads

The Daily Colonist

RATES FOR CLASSIFIED OR WANT ADVERTISEMENTS

Two cents a word each insertion, twelve cents a word a week, with a minimum of ten words, cash with order. No advertisements accepted for less than twenty-five cents.

Death and Funeral Notices, $1.50 first insertion $1.00 for each additional insertion. Marriages, Cards of Thanks and In Memoriam Notices, $1.50 per insertion.

Birth Notices, $1.00 per insertion.

Advertisers who desire may have replies addressed to a box at The Colonist and forwarded to their private address. A charge of ten cents is made for mailing replies. In this case add three words ("Box ... Colonist") to the count for the number of words.

Out-of-town readers of our advertisements ask advertisers to give address as well as phone numbers, as it is not always possible to communicate through the phone.

Any claim for rebate on account of error or omissions must be made within thirty days from the date of the same, otherwise claim will not be allowed.

The Colonist will not be responsible for more than one incorrect insertion of any advertisement ordered for more than one issue.

The Colonist service is available every day from 8 a.m. to 9 p.m., excepting Sundays. Just call Empire 4114.

To insure insertion, Classified Ads should reach The Colonist before 9 p.m. on the day previous to publication.

Classified Ads for The Sunday Colonist will be accepted up to 8 p.m. on Saturdays.

CLASSIFICATIONS

Acreage for Rent	63
Acreage for Sale	62
Acreage Wanted	64
Agents Wanted	18
Autos for Hire	66
Automobiles	65
Births	1
Bicycles and Motorcycles	40K
Boats and Launches	67
Building Materials	40A
Business Directory	33
Business Opportunities	75
Cards of Thanks	4
Church Notices	9
Clothing, Furs, Shoes, Etc.	40B
Coming Events	10
Dancing	25
Deaths	2
Dressmaking	28
Educational	23
Farms for Rent	56
Farms for Sale	61
Farms Wanted	67
Flats and Apartments to Rent	53
Flats and Apartments Wanted	54
Flowers	7
For Sale—Miscellaneous	40
Furniture	40D
Fuel	40C
Funeral Directors	6
Furnished Houses to Rent	55A
Furnished Rooms to Rent	49A
Furnished Rooms Wanted	50A
Hairdressers and Beauty Specialists	21A
Hotels	46
Housekeeping Rooms to Rent	51
Housekeeping Rooms Wanted	52
Houses for Sale	78
In Memoriam	5
Listings Cancelled	77
Lost and Found	20
Machinery	64
Market Specials	25
Marriages	3
Miscellaneous	37
Money to Loan	31
Monumental Works	8
Music	24
Musical Instruments	40K
Nursery Stock, Plants, Etc.	40H
Nursing and Convalescent Homes	20
Offices, Stores, Halls to Rent	36
Personal	21
Professional Directory	34
Property for Sale	80
Property Wanted	81
Poultry and Livestock	42
Radio	40P
Room and Board	47
Room and Board Wanted	48
Situations Wanted—Female	14
Situations Wanted—Male	17
Summer Resorts	61
Swaps	41A
Teachers Wanted	15
Timber	74
To Exchange, Real Estate	76
To Rent—Miscellaneous	58
Stoves, Ranges, Furnaces	40L
Unfurnished Houses to Rent	55B
Unfurnished Rooms Wanted	50B
Wanted—Female Help	14
Wanted—Male Help	13
Wanted Miscellaneous	41
Wanted to Borrow	32

1 BIRTHS

ROGERS—To Mr. and Mrs. A. Rogers (nee K. Hipes), 667 Vancouver Street, at St. Joseph's Hospital, January 11, a son. Both doing well.

2 DEATHS

DICK—On Wednesday, January 10, at the family residence, 1171 Chapman Street, Ronald William Dick, aged six months, beloved son of Mr. and Mrs. John Dick. He is survived by, besides his parents, his grandparents, Mr. and Mrs. P. Dawson, of 1815 Grant Street, and Mr. James Dick, of the Bell Apartments, Victoria. Funeral services will be held on Friday afternoon, at 2 o'clock, in McCall Bros' Funeral Chapel, Rev. Canon F. A. P. Chadwick will conduct the service, after which interment will be made in Colwood Burial Park.

GRAY—At the family residence, Albert Head, B.C., on January 8, 1940, Frances Amelia Hamilton Gray, beloved wife of John Hamilton Gray, aged seventy-one years; born in Surrey, England and a resident of this city and district since 1886. Survived by, besides her husband, a daughter, Mrs. Humphreys Baynes, of Albert Head. The deceased was an honorary life member of the Red Cross Society. Private funeral service at St. Mary's Church, Metchosin, on Friday, Rev. H. M. Bolton officiating. Interment in the churchyard. Hayward's B.C. Funeral Co. directors.

HALL—The death occurred suddenly, January 11, at his residence, 1170 Palmer Street, Saanich, of Henry Edward Hall, aged sixty-four years and ten months, a native of London, England, and a resident of Victoria for twenty-eight years. The late Mr. Hall was an employee of the B.C. Electric for many years and had many friends who will regret to hear of his passing. He is survived by two sons, Henry, in Vancouver, and Edward, in Victoria; also brothers and sisters in England, and three grandchildren. Funeral arrangements are in the hands of the Thomson Funeral Home and will be announced later.

GUEST—There passed away in this city on January 8, Mrs. A. Jane Guest, beloved wife of Captain Fred Guest, of 487 Fraser Street, aged seventy-two years, born in Halifax, N.S., and a resident of this city for the past forty-five years. She was a member of the Esquimalt Chapter, No. 41, O.E.S. Besides her husband she is survived by two daughters, Mrs. W. A. Burnett, Victoria, Mrs. Gertrude Harbinson, California, two sons, Fred Guest and Connie Guest, both of Victoria; also five grandchildren. The remains are resting at the chapel of the Sands Mortuary, from where the funeral service will be conducted on Friday, January 12, 1940, at 2 o'clock. Rev. Alan Gardiner will officiate and interment will be in the Colwood Burial Park.

BREMBLE—At St. Joseph's Hospital, on Wednesday, January 10, 1940, there passed away, at the age of seventy-four years, Miss Mary J. Bremble, late residence 1975 Foul Bay Road. Born in Wrexham, Wales, the late Mrs. Bremble had been a resident here for the last twenty-eight years. There remain to survive her passing two daughters, Mrs. C. H. Swain, of Vancouver, B.C., and Mrs. J. A. Stewart, of Victoria, four brothers in England and two grandchildren in Vancouver. The remains are resting at the chapel of the Sands Mortuary, Ltd., from where the funeral services will be conducted on Saturday, January 13, 1940, at 2 o'clock. Interment will be in the family plot in Colwood Burial Park.

HUNT—At the family residence, 1636 Kings Road, on Tuesday, January 9, John Richard Hunt, aged eighty-one years. The late Mr. Hunt was born in England, and had been a resident of this province for the last twenty-five years. He is survived by five daughters, Miss Priscilla, at the family residence, Mrs. A. Leish and Mrs. R. Nicol, of Los Angeles, Mrs. S. Ellison and Mrs. B. Plumb, of Winnipeg, Man.; one son, Thomas Hunt, of Los Angeles, also five grandchildren and three great-grandchildren. The remains are resting at McCall Bros' Funeral Home, where prayers will be offered on Thursday evening at 7:30 o'clock. The cortege will proceed to St. Andrew's Cathedral, where Mass will be celebrated at 8 o'clock on Friday morning. Interment will be made in the family plot at Ross Bay Cemetery.

6 FUNERAL DIRECTORS

THOMSON FUNERAL HOME
1625 Quadra Street
Complete Service at Reasonable Cost
Lady Attendant
Phone G 2813

6 FUNERAL DIRECTORS (Continued)

HAYWARD B.C. FUNERAL CO., LTD.
Established 1867
724 Broughton Street, Victoria, B.C.
Empire 3614 Empire 4085 Garden 7679
Lady Assistant

McCALL BROS.
"The Floral Funeral Home"
Office and Chapel, Corner Johnson and Vancouver Streets
Phone Garden 2012

S. J. CURRY & SON
Funeral Directors
Corner Quadra and Broughton Streets
Phone G 5512

Distinctive Funeral Service in Our New Mortuary at Moderate Cost
Experienced Lady Attendant
SANDS MORTUARY, LTD.
Phones E 7511, G 3530 1903 Quadra St.

7 FLOWERS

BROWN'S VICTORIA NURSERIES, 618 View. Design work executed; lowest prices. We grow our flowers. G 6612, G 3321.

ANY FLORAL DESIGNS at lowest prices. Pollock Bros., 1315 Douglas St. G 5215.

10 COMING EVENTS

ATTENTION!—DANCE, OLD-TIME, AT A.O.F. Hall, with Haymakers, every Saturday, 8-12. Prizes, supper, 35c. "Your friends will be there, why not you?"

AT COLWOOD HALL, DANCE EVERY Saturday night. Stan Cross' Orchestra, 8 to 12. Refreshments. Admission 35c.

DANCE, CHAMBER OF COMMERCE, Saturday, January 13. Evelyn Holt's five-piece orchestra. Admission 25c.

DANCE — SATURDAY — MODERN. Charles Hunt's Orchestra, Bunny Hall, 1305 Broad, 8 p.m. Admission 35c.

DANCE, CRYSTAL GARDEN, EVERY Wednesday, 9:30 to 12:30. Len Acres' Orchestra.

METCHOSIN, NEW HALL, NEXT DANCE January 18. Old-time. Irvin's Orchestra.

STUDENTS OF METAPHYSICS, ROSICRUCIANS, Theosophists and New Thought, you are invited to attend a round table discussion and lecture tonight, at 8 o'clock, Suite 3, Surrey Block, 639 Yates Street.

OLD-TIME DANCE
SHRINE AUDITORIUM, SATURDAY, 8:30-12. Irvine's Orchestra, prizes, supper, 35c.

THISTLES' OLD-TIME DANCE, K.P. Hall, tonight, 9 to 12. 25c.

WHIST, TONIGHT, 8:45, "PLAYFAIR." prizes, 312; snowball, $10. 25c, old Eagles' Hall, Government Street.

13 WANTED—MALE HELP

EXPERIENCED BOOKKEEPER FOR OUTof-town position; manufacturing experience. Reply, giving age and full experience. Box 7678, Colonist.

HANDYMAN OR ROUGH CARPENTER for partner in manufacturing plant; $500 required, start at once. Box 7765, Colonist.

MAN, OVER PRESENT MILITARY AGE, for general chores in a country place, including some garden work, rough carpentry, wood splitting, drive car for elderly lady; $20 a month. References. Box 7804, Colonist.

WANTED—MAN TO KALSOMINE FOUR rooms. Albion 169.

13A SALESMEN AND AGENTS

WANTED—SALESMAN, GROCERY EXperience, must be capable of handling advertising layout and organizing group stores. State experience in detail, with dates, giving references. Apply Box 7795, Colonist.

14 WANTED—FEMALE HELP

COOK-GENERAL; SLEEP IN. FOND OF children. Box 7793, Colonist.

NEW BUSINESS REQUIRES BOOKKEEPer-stenographer. Give full particulars Box 7781, Colonist.

PERMANENT POSITION FOR SMART ready-to-wear saleslady, unmarried preferred. State previous experience. Apply Box 7754, Colonist.

STUDENTS WANTED—VICTORIA HAIRdressing School, Woolworth Building.

WANTED TO CONTACT HAIRDRESSER with good following, one who is willing to share, half interest in well-established hairdressing parlor in centre of town. Monthly overhead very low. State cash available, etc. Box 7800, Colonist.

WANTED — LADIES' READY-TO-WEAR saleslady. Only one who has sold ready-to-wear for two years should apply. Steady position. Plume Shop, Ltd.

WANTED — GENERAL HELP, EXPERIenced with children. References required. Box 7787, Colonist.

WANTED—MAID FOR COUNTRY. TWO adults, references. Apply Box 7792, Colonist.

WANTED—COOK-GENERAL FOR SMALL country hotel; able to take full charge. Apply Wilton Place, Cobble Hill, B.C.

WANTED—EXPERIENCED MAID; SLEEP in. G 4363.

17 SITUATIONS WANTED—MALE

A. J. GREGG — HOUSE WINDOWS cleaned, outside, 6c each. G 5023.

BOOKS KEPT MONTHLY FOR BETTER business efficiency. Box 7430, Colonist.

YOUNG MAN WANTS WORK, ANY kind. Phone Charles, G 4456.

$2 STOPS THAT LEAK. ROOFS, GUTters, etc. Expert workmanship. E 3774.

WEATHERSTRIPPING

METAL WEATHERSTRIPS FOR DRAFTY windows and doors. B. T. Leigh. E 9865.

17A PAINTERS AND DECORATORS

BASEMENTS WATERPROOFED — ESTImates free. Roof & Stucco Painters, Ltd., 412 Jones Building. G 2712.

C. R. NEWFELD, PAINTER AND DECorator, 818 Kings Road, or phone E 0352 and leave message.

PAINTING, PAPERHANGING, DECORating. First-class work. Winter prices. G 4890.

PAPERING, PAINTING, KALSOMINING; work guaranteed. McPherson. E 9039.

$7 — ROOMS PAPERED. Paper included. Kalsomining, $4, guaranteed. G 7838.

17C CARPENTERS AND CONTRACTORS

ALTERATIONS, BUILDING, REPAIRS, roofing a specialty. T. Thirkell. E 4625.

FINISHING AND CABINET WORK, DAY or contract, estimates. G 3802.

LOW ESTIMATES—ALTERATIONS, REpairs. Experienced Beecher. E 4270.

WE DO BUILDING OR GARDENING. All work done by contract. G 2194.

18 SITUATIONS WANTED—FEMALE

EDUCATED ENGLISHWOMAN WANTS work end January. Light household or outdoor duties. Can type and drive car. Box 7572, Colonist.

EXPERT TEA-CUP AND CARD READER desires position in restaurant or tearoom. Box 7706, Colonist.

MIDDLE-AGED PRACTICAL NURSE OR housekeeper. Mrs. Hepburn, G 3053, 57 Linden Avenue.

RELIABLE GIRL, CLEANING, IRONING 25c hour and car fare. G 6882.

WOMAN Wants Work—Washing, ironing, cleaning, 25c hr., car fare. E 5392, R. 1.

21 PERSONAL

ACTION—NOT LIP SERVICE, IS WHAT is needed today. The Co-op. provides you with an opportunity to DO something towards the reorganization of society; meanwhile helping yourself. Co-operation—the way out. 1318 Government Street.

A PERMANENT WAVE, INDIVIDUALLY styled. Special prices on shampoo and finger wave. Bert Waude Salon, 718 Yates Street. Telephone E 4023.

ACME SAWDUST FEEDERS PLACED IN 4-a hopper. Stoves connected. E 5000.

A. MARSHALL — SPECIAL RATES ON furs repaired. 762 638 Yates Street.

CADBORO BAY MISSION—HOLDER OF ticket No. 27 is the winner of rug.

ENGLISH HAND LAUNDRY (MILADI)—Collars turned 15c, shirts 35c up; cuffs 2 for 15c. 713 Courtney St. E 8182.

GARDEN LOTS DUG WITH ROTARY soil tiller. L. B. Waring. E 9482.

21 PERSONAL (Continued)

ECZEMA, ITCH, PILES, PIMPLES—TRY Gooran Lee's Chinese Remedy. 638 Cormorant St. All departmental drug stores.

FLOWER GROWER WANTS SHARE small store. Would pay part rent and service wage. Box 7773, Colonist.

FREE — COLONIST COOKBOOK AND Homemakers' Guide. Limited number. Circulation Department.

FREE—DAILY COLONIST SONGSHEETS now available. Apply Advertising Department.

HAVE A CLEAR COMPLEXION — FOR skin irritations, eczema, impetigo, use Wishtman's Skin Remedy, at druggists.

LADIES — HAVE YOUR HOSIERY EXperfitly repaired while you wait or shop. Pay McMillan, 317 Hibben-Bone Building.

MADAME SANDS, CARDS AND CRYSTAL readings, 21 Burrey Block, Yates St.

PURE JERSEY MILK, EARLY MORNING delivery and evening. G 4716.

SHOTBOLT'S COMPOUND BALSAM OF honey for coughs, sore throat, bronchitis. Shotbolt's Drug Store, 849 Johnson Street, opposite Prior's.

SHOTBOLT'S PILE OINTMENT FOR itching and bleeding piles. Shotbolt's Drugstore, 849 Johnson St., Opp. Prior's.

WE ARE PROUD TO OFFER YOU Masters' Health Bread. Made from our own original recipe. It has no equal in quality anywhere.

WHEAT—MAKE MONEY IN MARKET. Get our service. Western Forecaster, P.O. Box 3, Victoria.

SEMO
FOR DISEASES OF THE SKIN
Quick relief for Itching Tortures of Eczema, Psoriasis, Itch, Leg Sores, Athletic Foot, Head and Scalp Disorders or similar skin irritations. Try "SEMO" and get rid of all your skin troubles.
CALL FOR FREE TRIAL
SEMO MANUFACTURERS
217 Central Bldg., 620 View St. Tel. E 5724

21A HAIRDRESSERS AND BEAUTY SPECIALISTS

BATH SATIN! DELIGHTFULLY REfreshing and so good for your skin. Sussex Beauty Salon, 708 Broughton. E 5115.

CONTINUING OUR POPULAR OIL PERmanent special. Hollywood Beauty Shop, 617 Fort St. E 0626.

ELIZABETH ANN SALON, SMART PERmanents at "special" prices. 1116 Broad Street. G 2215.

HARPER METHOD SCIENTIFIC beauty culture, 1207 Douglas Street. E 4926; 2548 Windsor Road, G 5034.

MAISON TYRRELL, PERMANENT WAVE specialists, at David Spencer's, Ltd., fourth floor. E 4141.

LA FRANCE BEAUTY SALON, 727 YATES Street—We specialize in permanent waving, hairstyling, paper-curling, marcelling, hair treatments, hair tinting, oil manicures, face packs. Expert hair cutting by Mr. Miles. Facials are free. Rina. G 7443.

PERMANENT REMOVAL SUPERFLUOUS hair on most modern method. Miss Russell, Pomeroy's, 103 Woolworth Bldg. E 2525.

VICTORIA BEAUTY PARLORS CALL E 8315 for our permanent. All experienced operators. 1218 Broad Street.

FOR THE NEW HAIR STYLES

YOU MUST HAVE PROPERLY THINNED and shaped hair. All the latest methods in new machineless permanents.
AVALON BEAUTY SHOP
1104 Douglas Street Phone E 0522
All Experienced Operators

EXTRA SPECIALS!
25% to 50% REDUCTION ON ALL 10c Permanents, machine or machineless (except Zotos). Reduction also on all other work in the salon. The place is yours for two weeks to celebrate the return of Mdme. Miles to the salon. Phone for information. G 7443.
LA FRANCE BEAUTY SALON
727 Yates Street
Listen Every Morning to CFCT at 8:05

23 EDUCATIONAL

EXPERT TUITION FRENCH, ITALIAN, German. Mdme. Vivenot, 1138 Oxford.

GORGIE KINDERGARTEN, 21 OBED Avenue. E 0202.

PRIVATE FRENCH LESSONS BY French lady; quick progress. Box 7759, Colonist.

ROYAL BUSINESS COLLEGE, 1006 GOVernment. G 6018. E. W. Maunsell.

SPROTT-SHAW BUSINESS INSTITUTE —Courses Stenography, secretarial, commercial, radiotelegraphy. G 4512.

STANDARD SCHOOL OF STENOGRAPHY Adult evening classes. G 1824, E 0639.

ST. MARGARET'S BUSINESS SCHOOL—Junior House, St. Margaret's School. Miss W. O. Milligan, principal. E 3234.

24 MUSIC

MANDOLINS, SPANISH AND HAWAIIAN guitars. Hours 2 to 8 daily; Saturday all day. Jenkins, 1016 Pandora.

25 DANCING

ALL BRANCHES — DOROTHY COX Ballroom class Saturday. E 9838.

MR. and Mrs. Geo. Rosaly, Victoria's leading ballroom instructors. E 4854.

29 LOST AND FOUND

LOST—BETWEEN ALBINA AND CRAIGflower, one crate of tomatoes and black memo book. Finder please return book only. Reward. Quonley Co., corner of Albina and Government.

LADY WHO FOUND SMALL MONOGRAM chain purse containing money, on Menzies Street, please phone E 8036. Reward.

LOST — NEW YEAR'S EVE, TWO DIAmond rings, of sentimental value, possibly between Ross Bay and Cook Street. G 4377. Reward.

LOST — BROWN NIGHTHAND FURlined glove. Reward. E 5946.

LOST—SMALL GREY CAIRN DOG, ANswers name of Peter. Reward. E 5060.

31 MONEY TO LOAN

A MORTGAGE LOAN CAN BE ARranged or us in any amount. Low interest rates, quick decisions, repayments to suit. Large sums available for apartment and downtown business properties 5 per cent National Housing Act loans. F. R. Brown & Sons, Ltd., 1112 Broad Street. Phone G 7171.

ANY REQUEST FOR A MORTGAGE appreciated. See H. C. Holmes, Pemberton & Son, Ltd., 625 Fort St. G 6124.

33 BUSINESS DIRECTORY

FLOOR SURFACING

V. I. HARDWOOD FLOOR CO., 707 Johnson. Free estimates. G 7314.

WINDOW GLASS

WINDOW GLASS REPLACED AT shortest notice. Auto glass replaced while you wait. Mailor Bros., Ltd., 810 Broughton Street. Phone G 5021.

WOOD AND COAL

A BIG SALE OF OUR SELECT WOOD from a mill where, unlike most of the mills, all the rubbish, cheap and poor quality wood goes to the burner, and only the best wood is shipped to us. No short bits or over 12-inch. No knots. Ready to burn. Reg. $2.75 per cord, now, extra special, 2 cords (not 1½ cords), $3.75, 1 cord $2.00.
DOMINION FUEL CO. — E 4724

A BARGAIN — 50 CDS. UP-ISLAND wood, bark and block, good and clean. No shorts, all 12-in. Good for furnace or fireplace. Heater. We deliver 2 full separate cds., not 2 cds. in one load. Reg. $2.75 cd., now 1 cd., $2, 2 cds., $3.75. Order now and see
THREE-DAY SALE — G 5215

A SPECIAL—HALF PRICE. DRY—INSIDE fir blocks, mixed with heavy bark slab, 12-in., ready to burn. Beats cordwood. Brem Cameron Bros. Timber Co., the one and only mill on the Island where wood does not go in water; 34 miles from Victoria, on the C.N.R. New only $2.50 cd., 2 cds., $4.50 (not 1½ cds.). Bone-dry, $3.50 cd.; 2 cds., $6.50. Millwood, $1.75. Order now. ROCKY BAY WOOD CO., 430 Burnside Rd. E 8925, E 8552.

A REAL BARGAIN — BEST QUALITY 100% fir inside blocks, mixed with heavy bark slabs from Malahat. Guaranteed never in water, ready to burn: 1 cd., $2.50; 2 cds., $4.50; bone-dry, $3.50 cd.; 2 cds., $6.50. Sooke Lake Fuel Co. G 2915, E 8111.

DOUBLE SERVICE IN WANT ADS

You can telephone your answers as well as your classified advertisements to The Colonist. Readers are often interested in Want Advertisements that do not carry the names or addresses of advertisers but a Colonist box number. For the accommodation of those readers who find it inconvenient to write an answer and to serve the advertiser better

We Will Take Replies to Box Numbers Over the Telephone

The Colonist service is available from 8 A.M. to 9 P.M., excepting Sundays. Phone Empire 4114

33 BUSINESS DIRECTORY (Continued)

ALL DRYLAND UP-ISLAND THICK bark slab and inside blocks, 12-in., guar. A 1 fir, $2.75 cd., 2 cds. $5. Inside block, $4. Dry Malahat, $5 cd. Dry cordwood or bark, $6.50. Bone-dry block, $5 cd. Old John Wood, 2514 Douglas. E 2743.

ALL Cooperage Wood & Fuel Co., Ltd.—Bone-dry stovewood, $2 ⅓ cd. Kindling $1.50 ⅓ cd. Inside bks. $3.75 cd. Furnace bks. $3 cd. G 2341.

A BIG SPECIAL—100 CDS. BONE-DRY Malahat slabwood, protected from the wet, $4.25 cord. E 3914.

ALL SCREENED DRY FIR SAWDUST—Bulk, unit, $2.75; 60 sks., $3.75. E 5910.

A 1 MIXED AND FIR, 12-IN. LENGTHS, ready for furnace, $1.65. E 8551.

ALL-FIR FIRST-GRADE SCREENED sawdust. Bulk $2.75 unit $2.50. G 2341.

BONE-DRY MALAHAT FIR SLABWOOD, $4.25 cd. Bone-dry fir slabwood, mixed, $3.50 per cord. Bone-dry inside fir blocks, $5.00 cord. Bone-dry heavy fir slabs, $5.50 per cord. No. 1 fir millwood, $2.25 per cord. Inside fir blocks, $4.00 cord. Shawnigan Douglas Fir Wood Company. Phone E 3914.

DRY 4-FOOT CORDWOOD IN 2-CORD lots, $5 cord. J. E. Painter & Sons. G 2541. 617 Cormorant Street.

KINDLING, $1.50 ½ CD.; STOVEWOOD, $2 ½ cd.; cooperage $2.75 cd. E 5023.

MILLWOOD, SLAB, REG., $5; NOW, $4.75 2 cords. No. 1 fir, dry millwood, slab, reg., $4, now, $3.25. Malahat bone-dry, reg., $5; now, $4. Dry block, reg., $5; now, $4.50. K. Belkirk Wood Co. Phone G 5334.

MALAHAT BULK SAWDUST, $3.50 sacked, $4.50 60 sacks. J. E. Painter & Sons, 617 Cormorant Street. G 2341.

A BIG ONE-WEEK SALE
Best Wood in Town From Our Mill,
25 Miles Up the Island
NEVER ON THE SALT WATER. ALL 12-IN. Suitable for kitchen, furnace, fireplace or heater. This is the cheapest wood in the long run, as it gives more heat and lasts longer, being All Douglas fir, with no cedar or hemlock. We deliver a full cord, stack pile it up and see. Reg. $3.50, now $2.75 cord; 2 cords, delivered separately, $5.00. OK FUEL CO. — G 2452.

NO. 1 FIR MILLWOOD, $2.00 CD., IN 2-cd. lots. Inside fir, $4.00 cd. Screened fir sawdust, $3.25 unit. Manning & Brown Fuels, 745 View Street. E 0624.

SCREENED FIR SAWDUST, $2.50 UNIT, $3.50, 60 sacks. Dar, night. E 3924.

$2.75 BULK, SACKS $3.75. UP-ISLAND fir millsawdust. All screened, clean, coarse fir. McClockey Fuel. G 4415.

$3.50—UP-ISLAND SLAB, 12-in. RODders. Wood Co., Alpha St. G 2214.

34 PROFESSIONAL DIRECTORY

MASSAGE

CABINET STEAM BATHS. MASSAGE. Mrs. Van Becker, 938 McClure. E 7835.

MRS. BARKER. MASSEUSE. VAPOR baths, chiropodist. 225 Hovey. G 1661.

OSTEOPATHIC PHYSICIANS

DR. VERNON B. TAYLOR, REGISIered and licensed. 406-7-8 Belmont Building. Phone Empire 7623.

PATENT ATTORNEYS

ERNEST E. CARVER, F.P.I.C.
Registered Canada and U.S.
Patents and Trade Marks in All Countries
769 W. Pender. Vancouver. Phone Sey. 1252

FETHERSTONHAUGH & CO.
Patents and Trade Marks
Offices Throughout Canada and U.S.
789 W. Pender. Vancouver. Phone Sey. 3798

MARKS & CLERK, OF LONDON, ENG., Ottawa, Washington, etc. Patents and trademarks in all countries. 901-905 Bank of Toronto Building, Douglas Street, Victoria.

PHYSIOTHERAPY

H. H. LIVSEY—Registered and Licensed. 212-3 Pemberton Building. G 3643.

36 OFFICES, STORES, HALLS TO RENT

GROUND FLOOR HEATED OFFICE, central, with vault, $35. Alfred Carmichael & Co., Ltd., 1216 Broad Street, Victoria, B.C.

37 MISCELLANEOUS

SAWS, ALL KINDS, FILED, SET, hammered, etc. Phone W. Emery, 1567 Gladstone Avenue.

40 FOR SALE—MISCELLANEOUS

10A BUILDING MATERIALS

ALL KINDS USED BUILDING MAterial—Doors, sash, 2x8—36, 2x4—10. 476 Lampson Street.

ANYTHING IN CONCRETE MIXER FOR hire. Truckina W. Track. E 7473.

ISLAND BUILDING SUPPLY COMPANY—Everything in builders' supplies. E 6213. 518 Fort, corner Langley.

SIDNEY SPEEDY SERVICE—WE CAN supply lumber suitable for lining your basement at the right price. It will pay you to do this and get added value from your fuel costs. Sidney Lumber, 2118 Government Street. G 2515.

THE MOORE-WHITTINGTON LUMBER COMPANY, LIMITED
Established 1901
LARGE STOCK RIGHT PRICES
Lumber, Millwork, Cyprofe, Masonite, Insulex, Gypsum, Wool, Shingles, Etc.

SHINGLES XXXXXX, NO. 2, BARGAIN prices. Dalziel Box Company. G 1423.

40B CLOTHING, FURS, SHOES, ETC.

LADY'S BEAUTIFUL PERSIAN LAMB coat, bust 36, length 45, at a bargain. Box 7753, Colonist.

OFFICER'S KHAKI UNIFORM (NEW), unworn, for man wishing 180 pounds. Reduced price. Box 7736, Colonist.

Call and See the Wonderful Values We Are Offering in Good
FUR COATS
Accepted by Us as Trade-Ins on New Garments
These Are in Excellent Condition and We Fully Guarantee Them
Some Coats Originally Cost as Much as $200 and We Are Selling Them for $50
If You Want a Good Fur Coat for Little Money Come in and See What We Have
We Will Give Terms, Too
FOSTER'S FUR STORE
752 Yates Street
Victoria's Oldest Furriers

40D FURNITURE

A GOOD, SEVEN-PIECE, FUMED OAK dining set, $28. Also a large seven-piece set, $55. J. M. Willows, Better-Class Used Furniture, 705 Johnson Street. Phone G 4424.

A SELECTION OF NEW LINOS—WARDrobe, new, $15.50. We buy, sell or exchange. Frank's, 660 Yates. E 3464.

BARGAIN—BLUE BROADLOOM AXMINster, 18 ft. x 10½ ft. Carpetorium, 1025 Cook. E 2861.

CHESTERFIELDS, NEW, TERMS DIRECT from the warehouse. You save the overhead expense. Can be seen at Heaney Storage Company.

WE have a large selection of good class furniture, including two very fine dark oak dining suites, beds, chairs and Chesterfields made to order. Polishing, upholstering and repairing. REID'S, 1317 Broad.

40 FOR SALE—MISCELLANEOUS (Continued)

WILSON'S ECONOMY FURNITURE store. Beds, carpets, lamps, stoves and heaters. Easy terms. 848 Cormorant Street. G 5813.

WANTED—ANYTHING IN GOOD USED furniture. Will pay highest cash price. Holland Bros., 732 Fort Street. E 0013.

WANTED — USED FURNITURE AND RANGES. WE PAY BETTER PRICES. HUB FURNITURE COMPANY, 713 Johnson Street. Phone G 8429.

SERVES YOU RIGHT
GEO. C. PLOWMAN, 824 FORT ST.
Quality Used Furniture

40E MUSICAL INSTRUMENTS

BAGPIPE PRACTICE CHANTERS, $4.50; reeds 25c and 40c each. Fletcher's Music Store (Victoria), Ltd., 1120 Douglas Street. G 7148.

EXPERT PIANO TUNING AND REPAIRS by G. B. Gamble, who has had many years of experience both in England and Canada. Estimates free. Willis Pianos, Ltd. G 2512.

FINE LUDWIG UPRIGHT GRAND PIano, magnificent tone, carved mahogany case. Cost $800 factory. Will take $200 cash. Phone E 3255.

PIANO TUNING AND EXPERT REpairs by W. H. Horne. Estimates free. Phone Fletcher Bros. G 7148.

PLAYER PIANO, IN GOOD CONDITION, $100 cash. Phone G 5595.

REEDS, ROSIN, TUNERS, GUITAR heads. Hickling's Music Store, 709 Johnson Street.

40F RADIO

EXPERT RADIO REPAIRS. SETS INspected and tubes tested free. G 5918.

ONE 20-WATT AMPLIFIER, COMPLETE, mike and speakers. One 20-watt amplifier, mike and speaker. One 15-watt amplifier, mike and speakers. One 15-watt 6-volt amplifier, two speakers and mike with phonograph. One 12-watt 6-volt amplifier, with mike and speaker. For further details write A. Goodwin, 1123 Camrose Crescent, Victoria.

RADIOS FOR HIRE, WEEK OR MONTH. Radios repaired; tubes tested free. Radios at sive-away prices. Aaronson's, 1328 Government. G 4722.

40H NURSERY STOCK, PLANTS, ETC.

SPRING PLANTING—ORDER NOW
Fruit Trees, Roses, Shrubs, Etc.
LAYRITZ NURSERIES
750 Fort Street Phone G 2723

40K BICYCLES AND MOTORCYCLES

A NEW YEAR BICYCLE SALE — FIVE C.C.M. double-bars, like new, $22.50. Four C.C.M. drop bars, like new, $19.75. Eight English bikes, like new, $16.75. Three balloon-tire bikes, like new, $26.75. Five small bikes (boys), like new, $14.75. Free with each bicycle, wide handles. Aaronson's, 1328 Govt. Street.

CASH FOR OLD BICYCLES OR PARTS. Call anywhere. G 4722.

NEW YEAR'S RESOLUTION — RIDE A bicycle and save money. No parking problem, no gasoline tax, no license to buy. Ridina a bicycle is economical, healthy and convenient. New or used machines on terms if desired. All makes. 1220 Broad Street, opposite Colonist.

NEW AND USED BICYCLES. GENeral repairs. Key cutting. E. H. Harris Co., Ltd., 736 Fort Street, next to Rayal.

SEE OUR REBUILT BICYCLES. LOOK like new and guaranteed like new. Bob Peden, Ltd., 646 Johnson Street, next door to St. James Hotel. Phone E 2815.

40L STOVES AND RANGES

ABSOLUTELY GUARANTEED SAWDUST burners. P. C. McPherson. E 2393.

MIRACLE SAWDUST BURNER MORE heat than sufficient. Prior's Stove Store. E 1451. 722 Johnson Street.

NEW McCLARY ALL-CAST "WELCOME" furnace. Capacity 12,000 cu. ft., $65, easy terms. Thackeray & Sons, Ltd., 756 Broughton Street, Victoria, B.C. G 6211.

NEW AND USED RANGES, OIL Burners. Mann's, 740 Fort. E 3123.

OWNER, LEAVING CITY, WISHES SACrifice stove and oil burner, only $32.50. Apply Coast Hardware, 1418 Douglas St.

RANGE CASTINGS STOCKED FOR most makes. B.C. Hardware, 713 Fort Street.

SOUTHALL STOVE CO. — SAWDUST burners, stove and furnace repairs, boilers, etc. 1321 Govt. St., Victoria, B.C.

SMALL PAWCETT RANGE, STEEL TOP, enamel finish, reg. $93.50. Carter's Stove Store, 822 Fort Street. E 3311.

USED RANGES, WOOD, COAL, GAS, electricity and oil. C. J. McDowell, 1000 Douglas Street.

GUARANTEED REBUILT RANGES BEST PRICES—BUY, SELL OR TRADE
ATLAS STOVE STORE
848 Yates Street Phone E 0025

40X MISCELLANEOUS

APPLES, HAND PICKED, JONATHANS, King, Russets, 60c box, bring containers. Tanner Bros., Tanner Road, Keating.

B.C. AND THOR WASHERS ON DISplay, also four used washers taken as part payment. Easy terms. C. J. McDowell, 1303 Douglas Street, Scollard Building.

A NEW LOW-PRICED BEATTY WASHer at $69.50. See it at the Beatty Washer Store, 1609 Douglas Street. G 7511.

A DOUBLE LOAD OF CINDERS, $3. Manure, fill, clay, rock delivered. G 5564.

BOXING RING, NEW, COMPLETE, gloves and punching bag. E 0642. Box 7797, Colonist.

CONSOLE ELECTRIC MACHINES (USED), $10 up. Also 20 Wurlitzer Allseasons on old machine. G 3021. 628 Fort Street.

CHICKENS, 90c TO $1.25; READY roasted. Dale's, two stores, 643 Fort, 755 Fort.

CINDERS, double load $3. Fresh manure, $4. Old manure, rock, soil. G 3486.

ELECTRIC WASHERS (USED), FIVE different makes. Easy terms. 626 Fort Street.

ENGLISH PRAM, VERY GOOD CONDItion, $15. Phone G 7094. Colonist.

EASY SPIN-DRY WASHER (DEMONstrator). A real buy. 628 Fort.

FOR SALE—1 APEX SPINDRY WASHER, 1 Cataract hotel size washer, 1 large jacket, heater, suitable for bungalow. Phone E 1127 or view at Oakbay Beach Hotel.

FOR SALE—SMALL OFFICE SAFE. Apply Box 7796, Colonist.

LAWN ROLLERS—24-IN. ROLLERS, 14-in. and 18-in. diameter. All steel, electric welded, variable weight. Priced at $10 and $15. Capital Iron & Metals, Ltd., 1824-32 Store Street

A Mart for Busy Readers—Property for Sale or Trade

TO OUT-OF-TOWN SUBSCRIBERS

Out-of-town subscribers who wish to answer advertisements in which only the telephone number of the advertiser is given may mail their replies to The Colonist, and The Colonist will communicate such replies to the advertiser.

78 HOUSES FOR SALE (Continued)

A HOME AND INCOME — DESIRABLE property, four suites, hot-water heating, automatic iron fireman. Two-car garage. Moderate taxes. Walking distance to town. A well-cared-for property. Sacrifice price........ $2500

A GOOD INVESTMENT — TWELVE rooms, substantially built, situated close in, half block from business district. Great possibilities in this property as apartment or rooming house. Price reduced to only........ $1800

ESQUIMALT—A GOOD, COMPACT, four-room bungalow in excellent condition inside and out. Basement, three-piece bathroom, open fire, situated on a nice corner. Moderate taxes. Price, on terms........ $1500

We have many inquiries for small properties. Your listing would be appreciated.

A. S. MILLER
1309 Blanshard Street Phone E 0822

HIGH QUADRA DISTRICT
A WELL-BUILT BUNGALOW — FIVE rooms and bathroom. Full cement basement, furnace, garage, fireplace, etc. In first-class condition inside and out. Price, $2,100. Terms, $450 cash, balance monthly.

DOUGLAS-HILLSIDE DISTRICT
A BUNGALOW — FIVE ROOMS AND bathroom, entrance hall, fireplace, etc. Price, $1850 cash.

L. M. ROSEVEAR & CO., LTD.
110 Union Bldg., 612 View St. G 6041

A PERFECT HOUSE
FOR A RETIRED COUPLE, AND IN AN almost perfect situation. Lot 85 x 179. Partial sea view, close to beach and bus transportation. Rooms all on one floor. Extra-large living-room, good-sized dining-room, den or bedroom with fireplaces, two other good-sized bedrooms, tile-floored bathroom with tub and shower; charmingly-decorated kitchen with ample cupboards and tile sink. Choice oak floors, handsome tiled fireplace, walls and woodwork all painted. Decoration scheme subdued, but distinctive. Full basement with copper piping for domestic hot water, and room for two cars. House heated by hot water with latest automatic oil fuel system. Construction, finish and hardware of the very best.
Owner's price........ $7000

THE ROYAL TRUST COMPANY
Real Estate Department
1202 Government St. Phones: E 4126, E 3130

FINE, WELL-PLANNED AND CONSTRUCTED home of nine bright rooms. Decorations good. Large, high basement. Hot-air furnace. Bathroom with large bath. Separate toilet. Situated on corner lot in location admirably suited for letting rooms and apartments. Fine view from house. Taxes $86.
Price........ $2250

Anyone contemplating entering the rooming or apartment business should see this property.

ALFRED CARMICHAEL & CO. LTD.
Real Estate
1218 Broad Street

FIVE-ROOM HOUSE ON COLQUITZ Creek, near Admirals Road. Has nice garden, also garage. Very low taxes. Owner leaving city for overseas service.
PRICE $1900 TERMS
ISLAND INVESTMENT CO., LTD.
1006 Broad Street G 7146-7

HOMES BUILT ON INSTALLMENT PLAN; also alterations. D. H. Bale, contractor. Fort at Stadacona Avenue.

ONE ACRE, BEACH DRIVE, FACING Shoal Bay. Offers wanted.
6-room bungalow, hot-air furnace heat to all rooms, full cement basement, garage........ $1750
5-room bungalow, close in........ $950
CROSS & CO.
806 Government Street E 0632

SMALL HALL, LANGFORD, MAKE GOOD five-roomed house. Light. Water. Two acres. $800 cash. Belmont 33X.

$2100—LOCATED IN SAANICH, close to city. A modern five-roomed bungalow, only eight years old. Living-room, open fireplace, dining-room, built-in features, two bedrooms, three-piece bathroom; kitchen with laundry tubs; full cement basement. Standing on two lots. A real good buy.

$2500—NEARLY NEW STUCCO BUNGALOW, located in Oak Bay. Living-room, open fireplace, two bedrooms, three-piece bathroom, kitchen with sink and laundry tubs; dinette. Lino and window shades. Garage. Nice lot with fruit trees. Taxes only $32. This is worth seeing.

E. E. HEATH
628 Yates Street Phone E 4041

FERNWOOD DISTRICT
CLOSE TO HIGH SCHOOL
Only $750
6-ROOMED RESIDENCE, CONSISTING of living-room, dining-room, kitchen and 3 bedrooms, bathroom and open fireplace. Yearly taxes only $32. At present rented at $15 per month. Title clear. Walking distance to business. Terms, $250 cash, balance at $15 per month, including interest at 6%.
H. G. DALBY & CO., LTD.
634 View Street Opposite Spencer's

OAK BAY HOMES
SPECIAL VALUE
$2650—STUCCO BUNGALOW, FIVE rooms, large living-room, open fireplace, basement, furnace, sea view.
$3000—STUCCO BUNGALOW, SIX rooms, hardwood floors, open fireplace, furnace, garage.
$3200—STUCCO BUNGALOW, FIVE rooms and nice attic. Close to beach.
JOHN GREENWOOD
1241 Broad Street E 7041

SMITH'S HILL
$2800—SIX-ROOM, CEDAR-SIDING bungalow, full basement. Rooms exceptionally well planned. This property has that well-cared-for appearance inside and out.
Appointment Necessary for Inspection
NEWSTEAD REALTY
213 Scollard Bldg. Phone E 1821

$1250—FIVE-ROOMED BUNGALOW, close in, Duroid roof, dry basement. No phones. 425 Scollard Building.

80 PROPERTY FOR SALE

HIGH SITE GORGE BUILDING LOTS; all conveniences; six-cent car fare; good soil; good district; $300 each.
See T. B. MONK
J. H. WHITTOME & CO., LTD.
118 Pemberton Bldg. Phone E 8212

79 WANTED TO BUY—HOUSES

HAVE SEVERAL CASH BUYERS FOR new or almost new bungalows in Oak Bay, and one or two in Saanich. Get in touch with our real estate department. The Royal Trust Company, 1202 Government Street. Phone E 4126.

HAVE BUYERS FOR 4 OR 5-ROOMED dwellings in Esquimalt. Let us have your listings. See T. B. Monk.
J. H. WHITTOME & CO., LTD.
118 Pemberton Building

WANTED TO BUY — FOUR OR FIVE-room bungalow for cash.
BOX 7740, COLONIST

TO SELL OR TRADE
YOUR HOME, DUPLEX OR APARTMENT
See JOHNSTON & COMPANY, LTD.
1314 Broad St. Phone E 5241

5-ROOM BUNGALOW, CLOSE IN, ABOUT $2,000. Box 7743, Colonist, or E 1382.

82 ACREAGE FOR SALE

THREE AND ONE-HALF ACRES WATERfront. Sell or swap. Phone G 8567.

80 PROPERTY FOR SALE

FOR SALE — BRICK BUILDING, CONtaining store and rooms above, with large frame building attached. Lot 30 x 120. Situated on View Street, east of Blanshard. Price $2100. Wise & Co., Ltd., 109 Pemberton Building.

80D SAANICH

$300 DOWN PAYMENT AND BALANCE arranged by monthly payments, buys a fairly large three-room home, with three-piece bathroom and nice-sized pantry. Two swell garden lots laid out in lawn. Vegetable garden with a few fruit trees. Full price $1,375. Taxes only $18.
SAANICH REALTY COMPANY
3588 Quadra Street Phone E 0001

86 FARMS FOR RENT

185 ACRES, CADBORO BAY FARM, for rent—Approximately 60 acres under cultivation. City conveniences. 4-roomed cottage, barns, etc. Full particulars can be obtained at the office of The B.C. Land & Investment Agency, Ltd., 922 Government Street.

SAANICH TAX DISCOUNT

PAY your Saanich taxes now and receive discount amounting to 4½% interest from date of payment to October 10th.

PAY ANY AMOUNT AT ANY TIME

When the tax rate for the year has been struck, tax bill will be forwarded making adjustment on the year's taxes. State clearly name and address and legal description of property when remitting by mail.

WILFRED A. GREENE,
Clerk of the Municipal Council.

GOVERNMENT LIQUOR ACT

Notice of Application for Consent to Transfer Club Licence to Other Premises

NOTICE is hereby given that on the expiration of this advertisement, the undersigned intends to apply to the Liquor Control Board for consent to transfer Club Licence No. 1265, issued in respect of certain premises situate at 705 Pandora Avenue, in the City of Victoria, British Columbia, upon lands described as South ½ lot 163 and West and South part of Lot 158, Victoria City, Victoria Land Registration Act, to certain premises situate at 845 Johnson Street, Victoria, aforesaid upon lands described as the westerly fifty feet of Lots 430 and 431, Victoria City, Victoria Land Registration District, in the Province of British Columbia.

Dated at Victoria, B.C., this 4th day of January, 1940.

TILLICUM ATHLETIC CLUB.

BARBERS' ASSOCIATION OF B.C.

TAKE notice that the Board of Examiners in Barbering, appointed under the provisions of the Barbers' Act, B.C., will hold examinations at 535 Homer Street, at nine o'clock A.M., and at 4-441 Seymour Street at two o'clock P.M., in Vancouver, B.C., on Wednesday, February 14th, 1940.

Applications, including fee of Ten Dollars ($10.00) must be filed with the Secretary of the Board two weeks prior to examination date. A medical certificate by a B.C. medical practitioner, showing that the applicant is free from all infectious and contagious diseases, must accompany application, along with satisfactory proof of having worked at the barber business for two years consecutively.

By order of the Board.
R. W. MORROW,
Secretary.
Suite 4, 441 Seymour St., Vancouver, B.C.

NOTICE

IN the matter of the estate of Mrs. Harriett Dabelstein, deceased, late of Hongkong and Shanghai, who died at the Jubilee Hospital, Victoria, B.C., on 23rd November, 1939.

Will any person having claims against the estate of the above deceased, send them in to the undersigned solicitors for the executrix before January 20, 1940, with particulars and duly verified?

Dated this tenth day of January, 1940.

CREASE & CREASE
410 Central Building, Victoria, B.C.

Wanted!

DO YOU WANT TO SELL YOUR HOME?

Either in Oak Bay, Fairfield, James Bay, Esquimalt or Saanich districts. Give us your listings, we have buyers waiting if your price is right.

Arthur E. Haynes, Ltd.
735 FORT STREET E 3823

FOR SALE

Stucco Bungalow in desirable location, mile and a half from city centre, on good garden lot. Has two bedrooms, small den with fireplace, dining-room and living-room with fireplaces, entrance hall and bathroom. Very good basement, seven or eight-foot clearance, make excellent workshop or for boat building. Furnace and separate garage.

$2750

CHRISTOPHER & SWAYNE, LTD.
628 VIEW ST. PHONES: G 4121-2-3
Real Estate — Insurance

A FAMILY HOME

AT A BARGAIN

In good residential district, served by two car lines. Convenient to schools. Has reception hall, living-room with fireplace, dining-room, breakfast room, kitchen with pantry and sink on ground floor. Three bedrooms and 3-piece bathroom upstairs. Full cement basement. Hot-air furnace. Laundry tubs. Extra toilet. The whole house has been redecorated inside and out. Separate garage. Fruit trees. Good garden lot. Price, on terms........ $2600

See T. B. MONK
J. H. Whittome & Co., Ltd.
118 PEMBERTON BLDG. E 9212

A GOING CONCERN

Better-class guests or boarding house. Old established. Steady income. Fifteen rooms. Oil furnace. Will not rent, but can be bought reasonably. Owner retiring.

APARTMENT HOUSE

Walking distance. Property in good condition. Hot-water heating. Price........ $3150

GILLESPIE, HART & CO. LTD.
611 FORT STREET VICTORIA

SAANICH

SIX ROOMS—Situated in good district. High elevation, all redecorated and in excellent condition. Basement, furnace, separate garage. Taxes $20. $1,800 (on terms)

HALF-MILE CIRCLE — Four-room stucco. Basement, furnace. Nearly new. $2,100. Excellent buy at price. Terms

H. W. Miller & Co.
1210 BROAD STREET PHONE G 4651

PEMBERTON'S

OAK BAY SEAFRONT

A lovely home of seven rooms, commanding a gorgeous view of the Olympic Mountains. Large living-room, dining-room, den, one bedroom downstairs, two up with sleeping porch. Hardwood floors, hot-water heating. Surrounded by nice homes. Only reason for selling too large for present owner. Price..... $7000

Please Call Mr. STEPNEY for Above.

SEA VIEW LOTS BEACH DRIVE

SHOAL BAY—Two 50-foot lots, commanding a sweeping view of ocean and the Olympic Mountains. Here is your chance, owner must sell, make us an offer. Listed exclusively.

Please Call MR. STEPNEY for Above.

HOME IN FAIRFIELD

We offer a well-planned bungalow of 5 rooms and den, 3 open fireplaces, hardwood floors in main rooms. Woodwork done in light ivory. Concealed staircase to finished floor above. There is full basement, furnace, garage, two sets of plumbing. Exceptionally fine family home for only........ $3500

Pemberton & Son Limited
628 Fort Street Pemberton Building
Phone G 8124

P. R. Brown & Sons, Ltd.

WYNDEATT AVENUE

Good building lot, close to Gorge Road, size 51 ft. x 117 ft., surrounded by nice homes. Exclusive listing........ $200

PORTAGE INLET

Splendid building site, with waterfrontage, close to Admiral's Road; average depth about 190 ft.; beautifully treed. Popular residential district. Good boathouse included........ $550

SHAWNIGAN LAKE

Nearly half an acre land with about 90 ft. lake frontage. Five-roomed bungalow, open fireplace, part basement, 3-piece bathroom, electric light, garage, etc. Built for a permanent home. Taxes $12........ $2650

COLWOOD

About two acres first-class land, four-roomed stucco bungalow, part cement basement, open fireplace, furnace, small conservatory, 3-piece bathroom; garage, fruit trees, etc. Really a choice little commercial proposition. Exclusive listing........ $3000

Listings of small, medium and larger properties are urgently required. We have genuine buyers with cash in hand, and can promise quick action if your price is right.

P. R. Brown & Sons, Ltd.
1112 BROAD STREET PHONE G 7171

1 MIN. TO SCHOOL 1 MIN. TO BEACH

An ultra-smart modern home on extra big lot in finest neighborhood. New, 6 rooms, a dream of a kitchen and tile bath. Absentee owner says to sacrifice at $4,950.

KER and STEPHENSON LIMITED
1121 GOVERNMENT ST. G 4127

Your Choice

TWO EXCEPTIONAL BARGAINS
New Stucco Bungalows
Tiled Bathrooms
Oak Floors Throughout
Hot Water Heating
Many Special Features
LARGE LOTS
Close to Transportation
HIGH AND HEALTHY LOCATION
Five and Seven Rooms
$4100 -- $4950
View by Appointment Only
SMITH REALTY
111 Pemberton Bldg. Phone E 2321

MEHAREY & CO. LIMITED

SPECIALS
PER CHAS. F. RAMSAY

$1650
Six-room semi-bungalow, newly decorated throughout; full basement, furnace and garage. This is a comfortable, warm house.

$850
Waterfront property, at Shawnigan Lake, with 4-room frame bungalow. Secure this for your Summer holidays.

621 FORT STREET PHONE E 1187

Wanted

We have a client who will pay cash for revenue-producing houses or old properties suitable for conversion.

Immediate Inspection

YEARWOOD, STEWART CLARK & CO.
640 FORT G 1933

Fernwood

Five-room stucco bungalow. Two bedrooms, good-sized kitchen, furnace, cement basement; new roof, garage. Some nice furniture included in the price. Taxes less than $5 per month. Discount for cash $2000

RALPH H. WILSON
208 Pemberton Bldg. Phone E 9812

COLES, HOWELL & CO., LTD.

SPECIAL

SEAFRONT HOME, 3½ ACRES, on sheltered harbor, 25 miles from Victoria. Substantial six-room house, furnished. Water by gravity. The grounds are timbered, with an exceptionally nice garden around the house. Owner leaving on Government service makes a huge sacrifice when offering this beautiful property for sale at (cash)........ $1750

FARM

120 ACRES, ABOUT 30 CULTIVATED, balance rough pasture and timber. Seven-room house and two barns and outbuildings. Taxes $25. This is a good farm, and a bargain at........ $2500

CLOSE IN

FACING PARK, WELL-BUILT FIVE-ROOM BUNGALOW, basement, furnace. This property to be sold. First time advertised. Cash price........ $1575

HIGH POSITION

FIVE-ROOM CEDAR-SIDING BUNGALOW, oak floors, basement, furnace. Two large lots, beautiful garden, fruit trees. Price practically cut in half at........ $2750

INVESTMENTS
$25,000 TO $100,000

We have a number of sound Business Blocks, Apartments and House Properties showing safe returns on the purchase prices. We will be pleased to call and discuss the matter with interested parties.

COLES, HOWELL & CO., LTD.
638 VIEW STREET PHONE G 1032

GONZALES

A lovely location amidst the oaks. Pretty stucco bungalow with five rooms down and two up. Sits high up. Good views of Oak Bay. Double lot. Exclusive neighborhood. Price on application.

ROCKLAND AVENUE DISTRICT—High ground, but sheltered by oak trees. Artistic semi-bungalow. One bedroom and bathroom down; two bedrooms and bath up. Two reception rooms and kitchen. Handy to street car service. A real buy at.... $4450

$10,500 BUYS a fine Oak Bay residence, the replacement cost of which would be in the twenty-five-thousand-dollar class. There are eight rooms besides help's quarters. Oil-fired hot water heating system. Nearly one acre of beautiful grounds. Views of Olympics and sea. Well worth your investigation and inspection.

FRUIT FARM—Five acres, three cleared and well laid out with the best of revenue-producing trees. Very good ranch-style house and outbuildings, nearly new. A splendid proposition for one who knows the business, for its duplicate cannot be found on the Island. Price only........ $2250

VIEWS unsurpassed, and very high. Six acres and a six-roomed house. Inquire for more particulars. A country home. Price..... $1950

FOR SALE in parcels to suit, 26 acres approx. on Breed's Crossroad, near the East Saanich Road. Price of parcel desired, to vary according to location and size. For the whole, price asked........ $5000

LISTINGS appreciated. Results if price competitive.

B.C. LAND AND INVESTMENT AGENCY, LTD.
922 Government St. Phones G 4115-6

Waterfrontage

SELL OR TRADE

New 3-room stucco bungalow, tile sink, fireplace in living-room and 3-piece bath. One-half acre of ground with good view overlooking water.

PRICE
$2500

For More Information See
Charles Farrant or Harold Lineham

Johnston & Co., Ltd.
1314 BROAD STREET
E 5241 Night Phone G 7223

CITY

Five-room bungalow in perfect condition. Full basement, furnace, garage. Would trade for house in Oaklands district, or sell for........ $2200

Fully furnished six-room house in good district. Light floors, full basement, new furnace. Furnishings include radio, piano, new electric stove (cost $214), bedroom suite, etc. Cash........ $2500

Van der Vliet, Cabeldu & May, Ltd.
1212 BROAD STREET

WALKING DISTANCE

In Absolutely Perfect Condition

$1700 with $500 cash and balance like rent. Six rooms; all polished light floors, fireplace in living-room. Basement, furnace, garage. Taxes, $55. Not one cent needed on this fine home, and a real buy at price asked.

OAK BAY

$3500 Terms. Large 6-room bungalow (one floor); full cement basement, hot-air furnace, garage. Splendid location, south of the Avenue. This house is in perfect condition, and real value at price asked.

W. J. GILLILAND & CO.
1203 BROAD STREET PHONE G 8741

Stucco Bungalow

1 Acre

Modern home, good location, North Quadra, just off main road. Five rooms and stairway to attic, open fireplace. Living-room, French doors, cement basement, furnace, garage. Rock garden, oak trees. More land at little extra cost. Priced for quick sale........ $3650

Keisterman, Forman & Co.
606 VIEW STREET

WANTED

Listings of three, four, five and six-room homes for sale or rent. We have clients waiting.

SAANICH REALTY COMPANY
3588 QUADRA E 0001

AROUND the DIAL

TODAY'S HIGHLIGHTS

8:30 p.m.—Max Marcin's original detective drama, "Death on Request," will be heard on the programme of "Johnny Presents," with Johnny Green's orchestra and Glenn Cross, tenor. KIRO, KVI, KSL.

9:00 p.m.—The "Kate Smith Hour" will present an "Adventure of Ellery Queen" mystery, in addition to the regular stars. KIRO, KVI, KSL.

NEWS BROADCASTS TODAY

Morning — 8:00, CBR, KIRO, CJOR; 8:15, CFCT; 9:00, KJR; 9:15, KOL; 11:00, CJOR; 12 noon, KOL.

Afternoon — 12:15, KJR; 12:30, KIRO, CJOR, CFCT; 1:00, CBR; 1:45, CBR; 3:45, KOL.

Evening—6:30, KJR, CFCT; 7:00, KOL, CJOR; 8:00, CBR, CJOR; 9:30, KJR; 10:00, KOMO; 10:30, CJOR; 11:00, CBR, KOL, KIRO.

Key Station Wave Lengths

C.B.C. NETWORK—CBR (1100).
N.B.C. RED NETWORK—KOMO (920). KPO (680), KFI (640).
N.B.C. BLUE NETWORK—KJR (970), KGO (790).
COLUMBIA NETWORK—KIRO (710), KNX (1050), KVI (560).
MUTUAL - DON LEE NETWORK—KOL (1270).
VICTORIA—CFCT (1450).
VANCOUVER—CJOR (600).

(The following programmes are compiled by the various broadcasting companies and are subject to change).

8:00 A.M.—News (CBR, KIRO, CJOR). Ship of Joy, Capt. Dobbsie (KOMO). Viennese Ensemble (KJR). Rhythm and Romance (KIRO). Breakfast Club (KOL).

8:15 A.M.—Singers and Songs (CBR). Young Dr. Malone (KJR). Newsreel (KIRO). Smilin' Sue Ward (CJOR).

8:30 A.M.—Wayne Van Dyne, tenor (CBR). Against the Storm (KOMO). Morning Reveries (KJR). Hits and Encores (KIRO). House of Happiness (KOL). Radio Rascals (CJOR).

8:45 A.M.—Charles Runyan, organist (CBR). Guiding Light (KOMO). Eddie Zollman (KJR). My Children (KIRO). Sunrise Serenade (KOL).

9:00 A.M.—The Balladeer (CBR). Heart of Julia Blake (KOMO). News Reporter (KJR). Kate Smith's Chats (KIRO). Ray Daughters (KOL). Shut-In Programme (CJOR).

9:15 A.M.—Merry Music (CBR). The O'Neills (KOMO). A Woman Wonders (KJR). When a Girl Marries (KIRO). News (KOL). Morning Melodeers (CJOR).

9:30 A.M.—B.C. Radio School (CBR). Tena and Tim (KOMO). National Farm and Home Hour (KJR). Romance of Helen Trent (KIRO). Ma Perkins (KOL). The Gospel Singer (CJOR).

9:45 A.M.—Adopted Daughter (KOMO). Our Gal Sunday (KIRO). Mary's Friendly Garden (KOL). The Goldbergs (CJOR).

10:00 A.M.—The Happy Gang (CBR). Spinning Wheel Singers (KOMO). The Goldbergs (KIRO). Crime Quiz (CJOR).

10:15 A.M.—Ellen Randolph (KOMO). Mary Louise Roderick (KJR). Life Can Be Beautiful (KIRO). Carter Bowie (KOL). Smilin' Jack (CJOR).

10:30 A.M. — Revue in Miniature (CBR). Patty Jean (KOMO). Cecil Solly (KJR). This Day Is Ours (KIRO). Donald Novis Sings (KOL). Stars of the Week (CJOR).

10:45 A.M.—Dr. Kate (KOMO). Talk by Mrs. A. M. Young (KJR). Lanny Ross (KIRO). Enoch Light's Orchestra (KOL). Peter McGregor (CJOR).

11:00 A.M.—Musical Appreciation Hour (CBR). Betty and Bob (KOMO). Musical Vignettes (KJR). Big Sister (KIRO). World of Women (KOL). News (CJOR).

11:15 A.M.—A. Grimm's Daughter (KOMO). Aunt Jenny's Stories (KIRO). El Paseo Troubadors (KOL). Memory Melodies (CJOR).

11:30 A.M.—Paul Martin's Orchestra (CBR). Valiant Lady (KOMO). Cowboy Joe (KJR). Brenda Curtis (KIRO). Thomas Conrad Sawyer (KOL). Singin' Sam (CJOR).

11:45 A.M.—Betty Crocker (KOMO). Popular Potpourri (KJR). My Son and I (KIRO). Musical Roundup (KOL). On With the Dance (CJOR).

12:00 Noon—Musical Mosaic (CBR). Mary Marlin (KOMO). Organ Concert (KJR). Joyce Jordan (KIRO). News (KOL). Music by Kern (CJOR).

12:15 P.M.—Organ Recital (CBR). Ma Perkins (KOMO). News Reporter (KJR). Society Girl (KIRO). Christian Business Men's Committee (KOL). Ballad Music (CJOR).

12:30 P.M.—U.B.C. Concert Orchestra (CBR). Pepper Young's Family (KOMO). Dept. of Agriculture (KJR). News at Noon (KIRO). News (CJOR).

12:45 P.M.—Vic and Sade (KOMO). Club Luncheon (KJR). Singin' Sam (KIRO). Melody Supplement (KOL). Melody Time (CJOR).

1:00 P.M.—The News (CBR). That Girl From Fisher's (KOMO). Pretty Kitty Kelly (KIRO). School of the Air (KOL). Manhattan Mother (CJOR).

1:15 P.M.—Canadian Club Luncheon (CBR). Stella Dallas (KOMO). Myrt and Marge (KIRO). Aloha Land (CJOR).

1:30 P.M.—Oh, Mr. Dinwiddie (KOMO). Hilltop House (KIRO). Government Reports (KOL). Sue's Notebook (CJOR).

1:45 P.M.—B.B.C. News (CBR). Blue Plate Special (KOMO). Club Matinee (KJR). Stepmother (KIRO). Monitor Views the News (KOL).

2:00 P.M.—Girl Alone (KOMO). Name It and Take It (KJR). By Kathleen Norris (KIRO). All Women (KOL). Studio Party (CJOR).

2:15 P.M.—Melody Lane (CBR). Midstream (KOMO). To Be Announced (KIRO).

2:30 P.M.—Virginia Fair Entertains (CBR). Patty Jean (KOMO). Frank and Archie (KJR). It Happened in Hollywood (KIRO). House of McGregor (KOL). Musical Matinee (CJOR).

2:45 P.M.—Stock Quotations (CBR). Meet Miss Julia (KOMO). Affairs of Anthony (KJR). Scattergood Baines (KIRO). Harold Turner (KOL).

3:00 P.M.—Gus Lazaro's Ensemble (CBR, KOL). Rush Hughes (KOMO). Eddie Zollman (KJR). Feminine Forum (KIRO). Life Can Be Beautiful (CJOR).

3:15 P.M.—Glen Garr's Orch. (CBR). Programme Without a Name (KOMO). Hedda Hopper's Hollywood (KIRO). P.-T.A. Programme (KOL). Ma Perkins (CJOR).

3:30 P.M.—Three Cheers (CBR, KJR). Woman's Magazine of the Air (KOMO). H. V. Kaltenborn (KIRO). Seattle College Presents (KOL). Pepper Young's Family (CJOR).

3:45 P.M.—Robert Nicholson, baritone (CBR). Lil' Abner (KJR). Today in Europe (KIRO). News (KOL). This Day Is Ours (CJOR).

4:00 P.M.—The Collegians (CBR). Save America (KOMO). Joseph Marrais (KJR). Job Finder (KIRO). Theatre Revue, Playground News (KOL). Road of Life (CJOR).

4:15 P.M.—Maurice and His Music (KOMO). Lost and Found (KIRO). Haven of Rest (KOL). Nathaniel Shilkret's Orchestra (CJOR).

4:30 P.M.—Clyde Lucas' Orch. (CBR). Statler Orchestra (KOMO). Yesterday's Children (KJR). Lud Gluskin's Orchestra (KIRO). Rudy Vallee's Orchestra (CJOR).

4:45 P.M.—Seal Hunting Adventures (CBR). American White Cross (KOMO). Talking Drums (KOL). Harry Horlick (CJOR).

5:00 P.M.—Montreal Varieties (CBR). Don't Forget (KOMO). Rendezvous With Romance (KIRO). Bud Barton (KJR). Frank Iacolucci (KOL). The Ranger's Cabin (CJOR).

5:15 P.M.—Tom Mix (KJR). Dealer in Dreams (KIRO). Jerry of the Circus (KOL).

5:30 P.M.—Sinfonietta (CBR). Edna Fisher, organ (KOMO). Etchings in Brass (KJR). Howard Costigan (KIRO). Jack Armstrong (KOL). Concert Hall (CJOR).

5:45 P.M.—Scandinavian Reporter (KJR). Bob Garred Reporting (KIRO). Little Orphan Annie (KOL).

6:00 P.M.—Waltz Time (KOMO). Plantation Party Musical (KJR). Prof. Quiz (KIRO). Shafter Parker (KOL). Supper Dance (CJOR).

6:15 P.M.—Al Donahue's Orchestra (KOL).

6:30 P.M.—Along the Boulevard (CBR). News (KJR). First Nighter (KIRO). John B. Hughes (KOL). Roserio Bourdon's Orchestra (CJOR).

6:45 P.M.—Norman Thomas, talk (KOMO). Cavalcade of Hits (KJR). Raymond Gram Swing (KOL). Easy Aces (CJOR).

7:00 P.M.—Woodhouse and Hawkins (CBR). Guy Lombardo's Orchestra (KOMO). Rep. Wright Patman (KJR). Grand Central Station (KIRO). News (KOL, CJOR).

7:15 P.M.—1000 and 1 Wives (KJR). Listener's Club (KOL). Light Up and Listen (CJOR).

7:30 P.M.—Canada at War (CBR). Armchair Cruises (KOMO). George Olson's Orchestra (KJR). Young Man With a Band (KIRO). The Lone Ranger (KOL). Nicholson's Sports (CJOR).

7:45 P.M.—Don Turner's Orch. (CBR). Vocal Varieties (KOMO). Pat Gidney (CJOR).

8:00 P.M.—The News (CBR, CJOR). Fred Waring's Orchestra (KOMO). Carson Robison and Buckaroos (KJR). Amos 'n Andy (KIRO). Put n' Take (KOL).

8:15 P.M.—Stardust (CBR). I Love a Mystery (KOMO). Lum and Abner (KIRO). Arnot Risch, baritone (CJOR).

8:30 P.M.—The Northern Messenger (CBR). Death Valley Days (KOMO). In the Mike Light (KJR). Johnny Presents (KIRO). Alvino Rey's Orchestra (KOL). Croatian Serenade (CJOR).

8:45 P.M.—Dance Orchestra (KJR). Don Isham (KOL).

9:00 P.M.—Wilf Carter (CBR). Horace Heidt's Orchestra (KOMO). Snow Sports (KJR). Kate Smith (KIRO). Newspaper of the Air (KOL). Cardo Smalley (CJOR).

9:15 P.M.—Voices and Verse (CBR). Dance Time (KJR). Barbers of Beeville (KOL). Ab Hine's Varieties (CJOR).

9:30 P.M.—Jack Avison's Orch. (CBR). Highlight Hour (KOMO). News (KJR). Mutiny on the High Seas (KOL). Boxing Broadcast (CJOR).

9:45 P.M.—Jack Avison's Orch. (KJR). Tacoma Philharmonic Symphony (KOL).

10:00 P.M.—Freddie Martin's Orch. (CBR, KJR). News Reporter (KOMO). Paul Sullivan Reviews the News (KIRO). Jim Walsh's Orchestra (KOL).

10:15 P.M.—Candle Lighter (KOMO). Musical Varieties (KIRO).

10:30 P.M.—Ray Noble's Orchestra (CBR, KOMO). Northwest Bible Institute (KJR). Fulton Lewis, Jr. (KOL). News (CJOR).

10:45 P.M.—Nightcap Yarns (KIRO). Skinnay Ennis' Orch. (KOL). Gospel Clinic (CJOR).

11:00 P.M.—News (CBR), (KOL). Gary Nottingham's Orchestra (KOMO). This Moving World (KJR). News Roundup (KIRO). Dance Time (CJOR).

11:15 P.M.—Gary Nottingham's Orch. (CBR). Bill Sabransky, organ (KJR). Orrin Tucker's Orchestra (KOL).

11:30 P.M.—The Man With the Pipe (CBR, KJR). Archie Loveland's Orchestra (KOMO). Musical Varieties (KIRO). Kenny Baker's Orchestra (KOL).

11:45 P.M.—Midnight Matinee (KOL).

CFCT, Victoria, B.C. (1,450 Kcys.)
7:00 a.m.—Commuters' Clock.
8:15 a.m.—Diggon's Breakfast News.
8:30 a.m.—Musical Chronometer.
9:00 a.m.—Outlook and Uplook.
9:30 a.m.—Financial Flashes.
9:45 a.m.—Today's Dance Band.
10:00 a.m.—Morning Monitor.
10:10 a.m.—Melody Lane.
10:30 a.m.—Featurettes.
11:00 a.m.—Songs from Shows.
11:30 a.m.—Music at Random.
12:00 noon—Concert Time.
12:30 p.m.—Midday News.
12:45 p.m.—Noon Hour Varieties.
1:25 p.m.—World Book Man.
1:30 p.m.—Memory Parade.
2:00 p.m.—Concert Hour.
3:00 p.m.—Merchants' Salute.
3:30 p.m.—Light Opera Gems.
3:45 p.m.—Band Spotlight.
4:00 p.m.—Old-Time Frolic.
4:30 p.m.—Tea Time Tunes.
5:00 p.m.—Monitor Comment.
5:10 p.m.—Everything in Music.
5:30 p.m.—Evening Serenade.
6:00 p.m.—Radio Birthday Party.
6:30 p.m.—News Summary.
6:45 p.m.—Sports Slants.
7:00 p.m.—Joy Bus, Big Brother Al.
7:30 p.m.—Len Weaver, singing guitarist.
7:45 p.m.—Kent's Music Album.
8:00 p.m.—Parade of Bands.
8:45 p.m.—Basketball.

Randall's

NEAR JUBILEE HOSPITAL

FOUR-ROOM SIDING BUNGALOW in wonderful condition throughout. A splendid buy at........ $1300

5 ACRES

ABOUT 12 MILES OUT EAST SAANICH ROAD, splendid garden, fruit and berries. A good living for someone. Five-room house, good condition. Price........ $2500

REAL BUY

WARM, COMPACT 6-ROOM HOUSE in fine condition, full basement, furnace. Nice location near seafront. Price, terms........ $2000

GORGE

FIVE-ROOM BUNGALOW, garage. Has everything. A lovely home inside and out. See it. Price........ $3150

ESQUIMALT

FOUR-ROOMED BUNGALOW, basement, furnace, good lot. Low taxes. Near park and car. Terms........ $1400

George Randall
1303 DOUGLAS STREET G 7241

De Luxe Home

AUTOMATIC HOT-WATER HEAT (OIL), under forced pressure, copper pipes, large living and dining-rooms, two bedrooms and bathroom on main floor; upstairs, two more bedrooms, washroom and very large playroom. An ideal family home in the Belmont district.

$5500

J. C. BRIDGMAN
604 BROUGHTON ST. PHONE E 3331

UPLANDS

$775 SNAP

Situated on Beach Drive, with lovely view of sea and mountains, this choice building site is serviced with all facilities. Priced for immediate sale.

Exclusive Listing

Mara, Bate & Co., Ltd.
640 Fort Street Phone E 7121

LESS THAN ONE MILE FROM CENTRE OF CITY

A dandy little five-room bungalow. Every modern convenience: Hot water heating system, light floors, gas laid on, etc. Interior in beautiful condition. This little home has many other attractive features and is worth investigating at only........ $2500

SWINERTON & CO., LTD.
620 Broughton Street

Maynard & Sons

AUCTIONEERS

AUCTION SALE

At Our Salesroom, 731-733 Johnson Street

TODAY, 1:30

Furniture and Effects

Twin-Cylinder Johnson Outboard Engine

Also: Three nice Chesterfield Suites, Studio Couch, Flat-Top Desk, several Upholstered Chairs, Bridge and Floor Lamps, Corner Tables, Book Shelves, Mahogany Settees, Carpets and Rugs, Gramophones, Dining Tables and Chairs, odd Buffets, two Steel-Shaft Golf Clubs, very good Simmons and other Beds, nice Dressers, Chest of Drawers, Bedroom Tables, Chairs and Rockers, Commode Chair, Kitchen Cabinet, Tables and Chairs, Sawdust-Burning and other Ranges, Circulating and other Heaters, Kitchenware, Dishes and Glassware, Garden Tools, Lawn Mowers, Wheelbarrows, Hose, Fire Baskets, Carpenter Tools, Etc.

Also Morning Sale at 10:30
Of Vegetables, Fruit, Poultry, Etc.

MAYNARD & SONS - Auctioneers

CITY CONCERNS ARE LICENSED

Company List Light Without Any Extra-Provincial Incorporations

Three Victoria firms, five Mainland concerns and one co-operative association were licensed under British Columbia laws this week. The Victoria incorporations were announced as follows:

Roof & Stucco Painters, Ltd., $10,000, 412 Jones Building, Fort Street.

Christmas Cracker Company, Ltd., $10,000, 106 Union Building, View Street.

Morley Company, Ltd., $50,000, 552 Fisgard Street.

MAINLAND FIRMS

Mainland firms included:

Domestic Fertilizers, Ltd., $10,000, Vancouver.

E. Moller Construction Company, Ltd., $10,000, Penticton.

The Letter Shop, Ltd., $10,000, Vancouver.

E. C. Walsh, Ltd., $20,000, Vancouver.

Triune Mines, Ltd. (N.P.L.), $375,000, Vancouver.

Tate Creek Co-operative Society was licensed under the Co-operative Associations Act, with headquarters at Tupper Creek. No credit unions, societies or extra-provincial concerns were incorporated during the period.

The Daily Cross-Word Puzzle

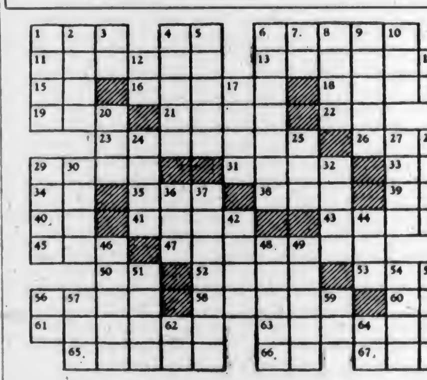

ACROSS
1. Constellation.
4. When.
6. To pulsate.
11. Elaborate.
13. Boring tool.
15. Pronoun.
16. Spanish card game.
18. Thin clay.
19. To spread for drying.
21. Midday.
22. French conjunction.
23. Needle shaped.
26. Pronoun.
29. East-Indian food.
31. Beetles.
33. Sacred word.
34. Preposition.
35. To plan.
38. Trap.
39. Chinese measure.
40. Preposition.
41. Prejudice.
43. Dill.
45. To drink.
47. Curtains.
50. Italian article.
52. Barren.
53. Poetic: always.
56. Thick hair.
58. Feasted.
60. Note of scale.
61. Property.
63. To come into view.
65. Corn cakes.
66. Symbol for samarium.
67. Roman bronze.

DOWN
1. Oaf.
2. Gaelic.
3. Preposition.
4. To expiate.
5. Spanish gentleman.
6. City in New Jersey.
7. Pronoun.
8. Cost.
9. Ignores.
10. Babylonian diety.
12. Part of "to be."
14. Concerning.
17. Amphibian.
20. Ancient pistol.
24. To smooth.
25. Before.
27. Cavity.
28. To exude.
29. Earth.
30. Feminine name.
32. Celebrity.
36. Succor.
37. Struts.
42. Hindu garment.
44. Pheasant brood.
46. Piebald horse.
48. Northern trees.
49. Dropsy.
51. Thin.
54. Side.
55. European deer.
56. Pronoun.
57. Poisonous snake.
59. Prefix: down.
62. Symbol for tellurium.
64. Sun god.

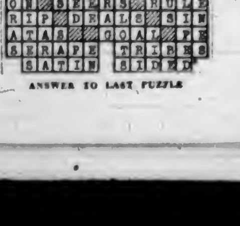

ANSWER TO LAST PUZZLE

DAVID SPENCER LIMITED

GROCETERIA CASH AND CARRY

THE BEST PLACE TO SHOP

NICE FRESH GOODS—LOW PRICES

NABOB JELLY POWDERS, all flavors — 2 pkts. 9c
JELL-O, all flavors — 3 pkts. 17c

SPENCER'S TEA AND COFFEE
QUALITY TEA, per lb. — 45c
FRESH-ROASTED COFFEE, per lb. — 35c
RICH FAMILY TEA, per lb. — 60c
BREAKFAST BLEND TEA, per lb. — 48c

B. & K. OR OGILVIE'S QUICK OATS, large pkt. — 13c
KELLOGG'S ALL-BRAN, large pkt. — 19c
U-NEED-ME WHEAT GEMS, per pkt. — 35c
GRAPE-NUTS FLAKES — 2 pkts. 17c
SUGAR-KRISP CORN FLAKES, per pkt. — 7c

AUSTRALIAN PASTRY FLOUR
10-lb. cotton sack — 31c
5-lb. cotton sack — 17c

SHREDDED WHEAT BISCUITS, per pkt. — 10c
POLLY PRIM DICED BEETS, 16½-oz. tins — 3 for 25c
METCALFE TOMATOES, large tin — 10c
COUNTRY CLUB TOMATOES, 2's, squat — 3 tins 25c
COUNTRY KIST CORN — 3 tins 25c
LUNCHOUR GREEN BEANS — 3 tins 25c
LUNCHOUR GREEN PEAS — 3 tins 25c
SWANS DOWN CAKE FLOUR, per pkt. — 25c

LIBBY'S SPECIALS
TOMATO CATSUP, per bottle — 14c
HAPPY-VALE PICKLES, 32-oz. jar — 25c
COOKED SPAGHETTI, 16-oz. tins — 3 for 25c
PITTED RED CHERRIES, 18-oz. tin — 18c
TOMATO JUICE, 10½-oz. tin — 5c; 25-oz. tin — 10c

DR. JACKSON'S BEKUS, LISHUS OR ROMAN MEAL, per pkt. — 31c
NABOB SPECIAL MARMALADE, orange, lemon and grapefruit, 4-lb. tin — 39c
AYLMER ORANGE MARMALADE, 4-lb. tin — 39c

SPENCER'S JELLY POWDER, nothing nicer, per pkt. — 5c
CANADA CORN STARCH, per pkt. — 9c

FLOUR PRICES
FIVE ROSES, MAPLE LEAF or ROYAL HOUSEHOLD
49-lb. sack — $1.39
24-lb. sack — 75c

McKAY'S CREAM OF BARLEY, 20-oz. pkt. — 22c
MAPLE LEAF FARINA, 24-oz. pkt. — 17c
ROBIN HOOD QUICK OATS, 6-lb. bag — 28c
FETHERLITE PANCAKE FLOUR, per pkt. — 11c
KELLOGG'S RICE KRISPIES, per pkt. — 11c
B. & K. OATMEAL, coarse, medium or fine, 5-lb. sack — 28c

JAMESON'S TEA, 1-lb. pkt. — 55c
JAMESON'S COFFEE, 1-lb. pkt. — 48c
CHEF BAKING POWDER, 12-oz. tin — 15c

NABOB PURE STRAWBERRY JAM, 4-lb. tin — 45c
COLUMBIA PURE APRICOT JAM, 4-lb. tin — 37c
EDDY'S NORTH STAR MATCHES — 3 large boxes 20c
EDDY'S COMET MATCHES, packet of 1 dozen boxes — 9c
PUREX TOILET TISSUE — 2 rolls 15c
MANNING'S TASTY CRISP SODA BISCUITS, large pkt. — 16c
ORMOND'S SODA BISCUITS, plain or salted, large pkt. — 16c

BISCUIT SPECIALS
ORMOND'S TATTERS, per lb. — 21c
CHOCOLATE MACAROONS, per lb. — 32c
TEA BISCUITS, per lb. — 21c
CHRISTIE'S RITZ, per pkt. — 15c
HUNTLEY & PALMER AND PEEK, FREAN'S ENGLISH BISCUITS IN GREAT VARIETY.

ORMOND'S GRAHAM WAFERS, 16-oz. pkt. — 16c
GOOD RICE — 2 lbs. 9c
SPLIT PEAS — 2 lbs. 9c

COME IN—PICK OUT WHAT YOU REQUIRE AND SAVE MONEY

CAMPBELL'S TOMATO SOUP — 3 tins 25c
LIBBY'S VEGETABLE OR TOMATO SOUP — 2 tins 15c
CRISCO, 1-lb. tin — 21c; 3-lb. tin — 59c
LYNN VALLEY PEACHES, 2's, squat — 2 tins 25c
SINGAPORE PINEAPPLE, Barco Brand — 3 tins 25c
ROYAL CITY PRESERVED LOGANBERRIES, 16-oz. tin — 12c
MAPLE LEAF DESSERT PEARS — 3 tins 25c
NICE RED PLUMS — 3 tins 25c
TODD'S HORSESHOE SALMON, ½'s, per tin — 19c
TODD'S TIGER SALMON, ½'s — 2 tins 27c
BOVRIL OR OXO CUBES, large tin — 20c
TROPIC GOLD GRAPEFRUIT JUICE, 13½-oz. tin — 7c
POLK'S GRAPEFRUIT JUICE, large 50-oz. tin — 23c
MANITOBA PURE HONEY, 4½-lb. tin — 45c
BRITL-TACK RYE BREAD, per pkt. — 14c

HUSKY DOG OR FELIX CAT FOOD — 3 tins 23c
BEST YET DOG FOOD — 3 tins 25c
SWIFT'S CLASSIC CLEANSER, per tin — 5c
JELL-O PUDDINGS, Chocolate, Butterscotch or Vanilla — 3 pkts. 17c
WONDER SOAP FLAKES — 3 lbs. 25c
WHITE SWAN OR CLASSIC LAUNDRY SOAP — 3 bars 10c
SUNLIGHT SOAP — 4 bars 19c
RINSO, large pkt. — 21c
CHIPSO, large pkt. — 20c
OXYDOL, large pkt. — 21c

HEINZ SPECIALS
TOMATO KETCHUP, large bottle — 17c
CHILI SAUCE OR TOMATO CHUTNEY — 23c
FRESH CUCUMBER PICKLES, large jar — 23c
STRAINED FOODS — 3 tins 25c
JUNIOR FOODS — 2 tins 23c

WHILE QUANTITIES LAST!

FIRE LOSSES WERE HIGHER

Total of $68,072 Shown by Department From Record Number of 645 Alarms

Fire losses, with property at risk valued at $9,252,920, totaled $68,072 last year, compared with $24,062 in 1938, according to a report of Fire Chief Alex Munroe presented to the City Council Wednesday afternoon.

During the past year the fire department responded to 645 alarms, a record number since organization of the system. Property loss was sustained in seventy-nine of the fires. Approximately 87 per cent of the total loss was covered by insurance.

Chief Munroe stated in his report that the heavy fire loss could, in part, be attributed to the actions of a man who was taken into custody and committed to Essondale through the efforts of W. G. Lackey and W. Ward, insurance investigators, who co-operated with police.

NEEDS NEW WIRE

He pointed out the fire alarm system under R. G. Winter had given good service, but that a high percentage of iron wire needed replacing with copper. Apparatus had been free from accidents.

Buildings had been kept in a fair state of repair, the roof at headquarters having been weatherproofed under supervision of Duncan K. Kennedy, city building inspector.

Drills held totaled 3,094. Inspections made numbered 11,656. Eighteen orders had been issued under the Fire Marshall Act and 257 notices served by inspectors for various causes. Permits had been granted for 160 oil burners and five gasoline tanks. Rubbish burning permits totaled 7,809.

Strength of the department had been kept at seventy-five officers and men. During the year one fireman had retired, one had passed away and two new firemen had been given employment. Two firemen had sustained injuries in attending fires.

SEEKS INSPECTOR

Chief Munroe recommended that an extra man be employed for fire inspection work.

Actual time fighting fires totaled 426 hours 50 minutes, the apparatus traveled 10,767 miles, 87,947 feet of hose had been laid and 5,664 feet of ladders raised.

Principal causes of fires during the year had been carelessness on beaches, foul chimneys, incendiarism, smokers' carelessness and defective stove pipes.

Ninety-six false alarms had been received. Three calls had been made for the inhalator crew, the chief reported.

SECURITY SALES RULE MODIFIED

Canadians Now May Buy Canadian Securities From Non-Residents For Cash

OTTAWA, Jan. 11 (CP).—The Foreign Exchange Control Board has announced an extension of the cases in which residents are permitted to purchase Canadian securities from non-residents.

The new provision will apply to any purely Canadian securities bought by a non-resident for cash subsequent to January 8, 1940, of which the board was advised at the time of purchases.

Non-residents will now be in a position to re-establish their cash positions through sale of such securities to residents without assuming a concurrent purchase commitment equivalent in value to the sale, which was the case under previous rulings, the announcement said.

WILL BROADEN MARKET

The new ruling is expected to broaden the market for Canadian securities and will enable non-residents to make full use of the funds which they are holding in Canada.

It was explained that no restrictions exist on the rights of non-residents to sell Canadian securities to other non-residents but a permit must be obtained by a resident desiring to transfer currency to a non-resident in payment for securities.

The new regulation is to the effect this permit will be granted in cases where the resident is purchasing securities which the non-resident had previously purchased for cash.

SPENCER'S STORE NEWS

For Improvement in Your *Posture*

A "Camp" SCIENTIFIC SUPPORT

PRICE $4.95

To have a figure that is the envy of all your friends you must have good posture . . .

A tape measure alone can't tell you, for though you are perfectly proportioned and a joy to fit in clothes you may have a problem figure—backaches and slumping habits that destroy your beauty more than you know.

A Camp Support keeps muscles in place and helps Nature help you to maintain good posture, a fine figure, beauty and health.

FOR THE FULLER FIGURE—
A model of English coutil with elastic top and side hook. Well boned and with the famous Camp adjustment feature.

FOR THE AVERAGE FIGURE—
A model of tearose brocade with elastic inset in top and side hook.

FOR THE VERY SHORT FIGURE—
Low top, short model with side hook, light boning and back lace. Made of peach batiste.

Each of These Models at the Moderate Price of $4.95

—Corsets, 1st Floor

Candy Specials

Cocoanut Ice, a lb. — 19c

Spencer's Hand-Dipped Chocolates in the following flavors: Duskies, lemon, rum and butter, maple, peppermint, snowballs, peanut rolls, vanilla, peanut clusters, nougatines, jellies and Everton and peanut caramels, a lb. — 20c

—Candy, Lower Main Floor

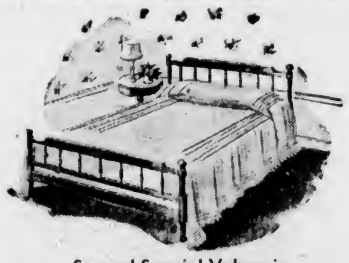

Several Special Values in

BEDDING SUPPLIES

COTTON-FILLED COMFORTERS in full size and attractively covered. Each — $1.89

COTTON-FILLED COMFORTERS—Size 52 x 64 inches. Suitable for children's beds. Each — $1.49

WHITE FLANNELETTE SHEETS (slightly substandard). Size 70 x 90 inches. A pair — $2.59

RAYON SILK BEDSPREADS finished with fancy stitching and flounced sides. A variety of colors. Double bed size. Each — $2.98

LOOSE COVERS for comforters, in floral designs with plain panels. Each — $1.69

ALL-FEATHER BED PILLOWS—Covered with floral tickings. Each — 69c

CRIB COMFORTERS—Size 27 x 36 inches, with silk covering and stitched centres. Slightly soiled. Each — $1.49

INFANTS' WHITE FLANNELETTE SHEETS—Size 36 x 45 inches. Each — 69c

—Staples Dept., Main Floor

SILKS AT SPECIAL PRICES

CREPE-BACK SATIN in a range of favorite shades. Suitable for evening wear, drapes perfectly and is uncrushable; 42 inches wide. Former price $1.00 a yard. Sale Price — 79c

SELF-COLOR CREPES—Very reliable in texture and shown in shades of navy, blue, rust, etc. Former price 79c a yard. Sale Price — 59c

CORD DE LAINE—A very superior silk and new this season. It is crease-resisting and shown in staple shades. Former price $1.49 a yard. Sale Price — 98c

COIN-SPOT SATINS in self shades with coin spot in shadow effect. Wine, forest green, brown and navy. Former price $1.75 a yard. Sale Price — 98c

—Silks, Main Floor

"Kayserette Sleepers" GOWNS AND PYJAMAS

In the Softest, Snuggest of Knits and the Smartest of Styles

PYJAMAS with short and long sleeves, in coat or slip-on style and with ski leg. Shown in blue and rosablush. Small, medium and large — $2.50

GOWNS with either short or long sleeves and finished with dainty necklines and trims. Small, medium and large — $2.00

"HARVEYETTES"—SNUGGIES in several styles and with either 15% or 50% wool mixture. Shown in pink and white — 59c and 79c

CLEARING COSY KNIT PYJAMAS—Regular $1.98 for — $1.49
Odd lines, sizes and shades. A few pairs only for quick clearance.

—Ladies' Underwear, 1st Floor

FINAL CLEARANCE OF
COTTON DRESSES AND SMOCKS
Small Sizes Only—Each — $1.00
Several styles and colorings from which to choose, and all formerly much higher-priced goods.
—Whitewear, 1st Floor

DAVID SPENCER LIMITED

SUNDAY DANCING IN THE COURTS

Nanaimo Police Prosecute Following New Year's Eve Entertainment at Pygmy Pavilion

NANAIMO, Jan. 11.—Whether dancing will be allowed on Sunday nights in Nanaimo or not may depend on a decision to be rendered by Magistrate C. H. Beevor-Potts next week. Yesterday the police, with C. M. Reynolds prosecuting, charged that the management of the Pygmy Pavilion sold tickets to patrons and that dancing followed on Sunday night, New Year's Eve.

A city by-law reads that dance halls, etc., must close at 12 midnight Saturday and remain closed until 8 a.m. Monday. Arthur Leighton, for the defence, claimed the by-law is ultra vires and that prosecution, if any, should have been launched under the Lord's Day Act.

In 1932 Magistrate Beevor-Potts held on a similar charge against the same company that the by-law was ultra vires, and dismissed the charge. Yesterday, after an all-day hearing, he said he would reserve his decision for one and possibly two weeks.

ARTFUL

Parsons—"They say people with opposite characteristics make the happiest marriages."

Vickers—"Yes, that's why I'm looking for a girl with money."

THIS IS . . . NOVA-KELP MONTH
YOU GET VITAMINS—GET MINERALS IN THIS NATURAL WAY!
150 tablets . .79
300 tablets . 1.39
750 tablets . 2.79
2 CENTS A DAY
• AT ALL DRUG STORES •
Start the New Year RIGHT!

Godmother Could Give Great Help

An appeal on behalf of the Czech and Polish boys, who are in France training for service with the Allied forces, was made at the Women's Canadian Club meeting this week in a letter from Paris by Miss Gladys Arnold, Canadian woman journalist, who addressed the club here last Autumn shortly before she returned to Europe.

Read to the meeting by Mrs. F. G. Aldous, the appeal was as follows:

"There is a great problem in France, which women in Canada could do much to help. What is needed is 'war godmothers' for thousands of boys who have lost their families, parents and all home and friendship ties. These boys are here in France training for the Czechoslovak legion and the Polish legion. Those who are married have their wives and children still in their own countries under the oppression of the Germans or the Russians, and it is impossible for them to receive any postcard, letter, or parcel from there; even impossible for them to know whether their loved ones are alive or dead. As these men escaped only with their lives, they are penniless, and it is demoralizing for them never to receive a letter or card or any sign from anybody to feel that life is worth while.

"I suggest that, through some of the organization in Canada, women should adopt some of these boys and write to them. Many would like to study English. Parcels could be sent them addressed 'Colis aux soldats polonais,' Hôtel Regina, Place des Pyramids, Paris, France. Parcels, even small ones with cigarettes or candy, views of Canada, a kind word, would help to cheer them."

At yesterday's meeting Mrs. Alan Campbell also made an appeal, on behalf of the John Howard Society, for clothing, particularly shoes and trousers, for the outfitting of boys leaving the detention home to seek jobs. Donations should be left at the Friendly Welfare House, 1234 Pandora Avenue, marked care of the John Howard Society.

PER HOLE

It was his first game of golf and he returned to the clubhouse tired but happy.

"What was your score?" asked another member.

"Seventy-two."

"Seventy-two? That's jolly good for a beginner."

"Not so bad," said the novice, hiding his pride, "but I hope to do better at the second hole."

HOW ARE YOUR NERVES?
Cranky? Restless? Can't sleep? Tire easily? Worried due to female functional disorders? Then try Lydia E. Pinkham's Vegetable Compound, well known for over 60 years in helping such weak, run-down, nervous women. Start today!

What Today Means

"CAPRICORN"

If January 12 is your birthday, the best hours for you on this date are from 9:45 to 11:45 a.m.; from 1:45 to 3:45 p.m., and from 7:45 to 9:45 p.m. The danger periods are from 7:45 to 9:45 a.m.; from 5:45 to 7:45 p.m., and from 9:45 to 11:45 p.m.

Stick to facts this day, for exaggerations, even slight ones, may cause suspicion and a loss of confidence. If you allow your imagination a free rein you may conceive some very queer ideas, particularly about your friends and their attitude towards you. This is a good day to confine your conversation to impersonal subjects, especially should you avoid discussing any that you know do not coincide with your own ideas. If, however, you are forced to be a party to a discussion, it will be good judgment to do what you can to prevent it from becoming a one-sided affair. It might be wise to qualify most of the statements you make, for you may want to modify one or more of them. You are likely to discover phraseology can be decidedly tricky. Married and engaged couples, and those who are working hard to win and to hold someone's love, will do well to remember that mutual respect must exist if love is to endure.

If you are a woman and January 12 is your birthday, the quicker you realize that you cannot always be right, the happier you will be. You may be given to underrate the intelligence of subordinates or of some of your friends. Be sure, before you condemn the actions of others, that if you were in their position you would not be tempted to follow their example. Unless you are employed to teach it you cannot live on philosophy; before preaching it seek first the cause and effect of any condition you want to help correct, so that your suggestions will be of value. As a lecturer, demonstrator, actress, interior decorator, artist, author, reporter, or sales agent, you may be unusually fortunate in many respects. You are not apt to have difficulty in making your married life a very happy one.

The child born on January 12 must be taught early that unreasonable demands are seldom acceded to, but that reasonable requests are generally granted. Parents should teach this youngster how to differentiate between the two. Politeness will help Capricorn's children to success, but rudeness will retard them, so their manners must be carefully scrutinized.

If you are a man and January 12 is your natal day, make up your mind to expect nothing from anyone, and then you will have no disappointment and often very pleasant surprises. As a skilled mechanic, aviator, engineer, architect, builder, contractor, theatrical or advertising man, manufacturer, salesman, writer or educator you may win a gratifying amount of praise and a worth while bank account.

(Released by The Bell Syndicate, Inc.)

VAPEX for COLDS
Used like perfume. Every time you use your handkerchief you give yourself brief, healing treatments.

Railways Are Disorganized

CERNAUTI, Rumania, Jan. 11 (CP-Havas).—Continued disorganization of railroads through Russian-occupied Polish territory has caused serious difficulties for Rumanian businessmen.

Only four trains of goods have crossed the border since the middle of December, despite a previous agreement between Rumania and Russia allowing five trains daily to leave this country for Germany via Polish Galicia. It is not known if these four trains have yet reached their destination in the Reich.

Beauty Is Yours, Madam!
Why don't you make it a point to have your next Permanent at the Avalon and see for yourself how really beautiful you can be?
AVALON BEAUTY SHOPPE
1104 Douglas Street — E 0522